FIND 500 SCHOOL DEAD

☆ ☆ ☆ ☆ ☆ ☆ ☆ ☆ ☆ ☆ ☆ ☆ ☆ ☆ ☆ ☆

$3300 Payroll Holdup in Allston

Comb Debris In 'Worst Disaster of Age'

BOSTON EVENING AMERICAN
NEW ENGLAND'S GREATEST EVENING NEWSPAPER
The only Boston evening newspaper with three direct news services—Associated Press, International News Service and Universal Service.
VOL. XXXIII—NO. 305
Copyright, 1937, by N. E. Newspaper Publishing Co. Entered as second-class matter at Boston Postoffice.
FRIDAY, MARCH 19, 1937,
PRICE 2 CENTS ZONE PRICE 3 CENTS

7★ SPORTS STOCKS CLOSING PRICES

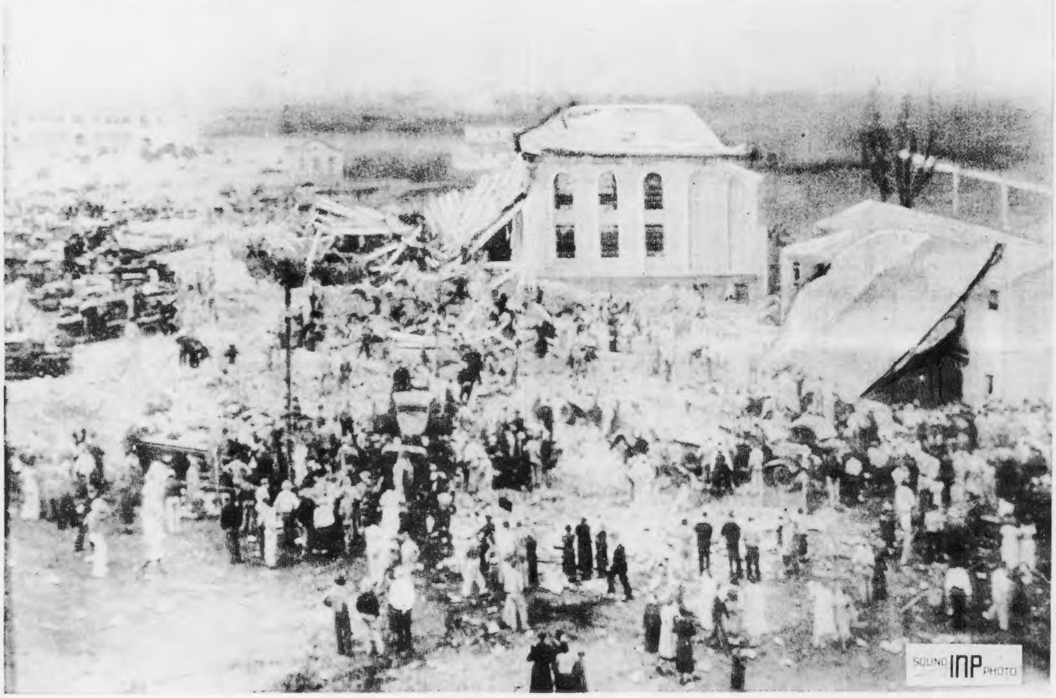

GRAPHIC SOUNDPHOTO OF QUEST FOR BODIES IN TEXAS SCHOOL RUINS International News Service soundphoto

Take 425 Bodies From Ruins, Toll Now Set at 500

By the Associated Press

New London, Texas, March 19—Horror of the nation's worst school disaster mounted today as tangled wreckage of the London Consolidated School yielded scores more of crushed bodies. The known dead reached hundreds.

Walter Elliott, Texas highway patrol captain, reported to his Austin headquarters that the death toll would be 500, including 17 teachers, in the explosion-demolished luxurious school, built by oil wealth of the vast East Texas fields and wrecked yesterday by a blast believed to have been caused by seeping gas from those same fields.

Some estimates of the ultimate death toll still ranged above 600, however.

Elliott added that order was restored to the stricken community, where Governor James V. Allred declared martial law last night after inrushing sightseers and rescuer workers, mingling with frenzied parents, brought about chaotic conditions.

HACK DEBRIS TO GET DEAD

Laborers late today ceased digging into the ruins and wearily said: "The job is finished."

A total of 425 bodies had then been removed from the pile of debris.

This death toll did not include those victims who have died after being taken, injured, from the ruins. This number is still undetermined.

Acetylene torches, cutting the twisted steel beams of the massive building, tugging cranes and bare hands worked together in uncovering the bodies.

Rain slashed at the workers this morning slowing their beaver-like labor.

Nurses in an emergency hospital set up immediately in the rear of the building revealed they were rushing preparations to care for "about 75 more bodies" expected to be exhumed from the basement of the south wing.

Production Superintendent H. S. McGarry of the Humble Oil & Refinery Co., estimated at 9 a. m. that 450 bodies had been identified and added he was confident "there are others still unidentified—26, I understand."

Several of the injured died in hospitals.

Directed by President Roosevelt to "render every assistance in this shocking tragedy," Albert Evans, Red Cross disaster director, was flying here this morning from St. Louis. He was relied upon to organize relief work.

President Roosevelt also asked government agencies to assist in the relief work.

Major oil company executives and Overton city officials were ready to meet with Evans to delve into probable causes of the shocking tragedy that virtually wiped out the rich oil sector's younger generation.

Continued on Page 8, Column 1

6000 Auto Sitters Ordered Arrested By Detroit Judge

Detroit, March 19 (AP)—Orders for arrest of 6,000 sit-down strikers occupying eight Chrysler automobile plants in defiance of an injunction were delivered today to Sheriff Thomas C. Wilcox deputies.

Governor Frank Murphy, who refused last month to order National Guardsmen to evict strikers from General Motors plants at Flint, Mich., under similar circumstances, withheld comment on the writs of attachment issued to- bell day by Circuit JJudge Allan Camp-

Chief Deputy Sheriff Bernard McGrath said, "It's up to the Governor. There is nothing we can do. We haven't the manpower."

The strikers who have held the Chrysler plants since March 8 in an attempt to enforce a demand for the United Automobile Workers of America, accepted news of

Continued on Page 2, Column 6

spring fashions!
12-page section of latest modes
see pages 33-44

3 Bandits Seize $3300 in Allston

Apparently having waited for a $3300 payroll to be delivered at the Oxford Print offices, 881 Commonwealth avenue, Allston, three bandits held up officers and employes of the company this afternoon and stole the money.

The bandits, all of them armed and two of them wearing knitted stocking caps pulled low over their faces, fled in a sedan which had been parked outside with a fourth man at the wheel.

The sedan was one reported last Tuesday by the owner, Henry A. Nutting of West Berlin, as having been stolen on the Roxbury Crossing police division.

ASKED FOR TREASURER

Less than ten minutes after the payroll had been delivered to the publishing company offices by the crew of an armored truck, a man entered the outer office and asked for William H. Perry, the treasurer.

He was directed to Perry's office, and as he started for this office, two more men followed. All three then drew revolvers.

One of the bandits quickly crossed over to the switchboard, displayed the revolver and snarled at the operator:

"Put up your hands and don't yell, or you'll get what's in this gun."

He ordered the operator, Mrs. Muriel Wayland of Somerville, into the office of Traffic Manager Archibald Porter of Brookline, and lined up both Mrs. Wayland and Porter, with their faces toward the wall. Another employe came in and he, too, was ordered to the wall.

TOLD TO OPEN SAFE

Meanwhile two other bandits had rounded up President F. E. Porter and had taken him at gunpoint into the office of Treasurer Perry, who lives in Hammondswood road, Chestnut Hill. Perry was ordered to open the safe.

The treasurer pretended to be having difficulty in manipulating the safe dials, but a threat that "stalling" would mean his life hastened his fingers.

After obtaining the payroll, the three bandits rejoined their companion in the car and raced away along Commonwealth avenue, past Commonwealth Armory and toward Brighton.

THE WEATHER

Generally fair tonight and early Saturday, followed by increasing cloudiness and probably showers late Saturday afternoon or night; slightly warmer Saturday; moderate southwesterly winds.

High tides 4:[illegible] a. m. 4:48 p. m.
Sun rises [illegible] sets [illegible]
Light all vehicles tonight at 6:25.

8 A. M. TEMPERATURES

Boston	34	New York	38
Washington	38	Los Angeles	44
Chicago	32	San Francisco	48

$300,000 to N. E. In Sweeps; Royal Mail Winner

Mrs. Katherine Johnson, 54-year-old Wellesley domestic who almost sold her Irish Sweepstakes ticket on Royal Mail for $15,000, won the first prize of $150,000 today as her horse thundered across the finish line to win the Grand National Steeplechase.

"It must have been on the cards," she half sobbed in her excitement and joy at hearing the news. **"I had all but sold my ticket when my husband said: 'Don't do it. Take a chance!'"**

Sharing in the good fortune of the Wellesley woman is a New Britain, Ct., ticketholder who gave the name of "J. Beacn and Another." He, too, had drawn Royal Mail.

14 GET $3070 EACH

Fourteen other New Englanders holding tickets on horses starting the Aintree classic, had to be content with starters' prizes of $3070 each.

But with the two first prizes and these starters' prizes, New England sweepstake ticket-holders gathered nearly $343,000.

Mrs. Johnson, employed at the South Natick home of former Representative Sydney Williams, lives at 409 Wellesley avenue, Wellesley.

She is the wife of Charles Johnson, a night watchman, and they have four children—Charles, Jr., 22; Francis, 20; Margaret, 18, and Mary, 17. The boys work. The

Continued on Page 5, Column 1

Wally's Divorce O. K.'d by Court

By DAVID P. SENTNER
International News Service Staff Correspondent

London, March 19—The royal road to romance for Mrs. Wallis Warfield Simpson and the Duke of Windsor was cleared of all obstacles today when the London divorce court threw out an application to block the Baltimore beauty's divorce on grounds of collusion.

Sir Boyd Merriman, president of the divorce court, announced his decision after Francis Stevenson, a Londoner who filed an intervention in the case last December, made known his willingness to drop the proceeding.

The action means that Mrs. Simpson and former King Edward VIII of England may marry at any date after April 27, when the divorce decree nisi she obtained last October at Ipswich assizes becomes final and absolute.

Today's hearing in the ancient law courts where the strand runs into Fleet street, London's newspaper row, was held on a technicality.

Stevenson, an elderly, be-spectacled man of medium height, with a fresh complexion and thin grey hair, had informed the King's proctor months ago he had dropped the action following Edward's abdication.

He said he had filed it merely as a result of rumor and press report and that he had no desire to continue with his single-handed effort to block one of history's great romances.

"At the time," Stevenson said,

Continued on Page 4, Column 3

Tropical Race Results

EARLY CHARTS AND RACE RESULTS ON PAGE 20

Daily Double—Alice Highland, 1st; Kawagoe, 2nd—Pay Off $455.60

THIRD RACE—Purse $800, claiming, four-year-olds and up, six furlongs

1—Mystic Sign	3—Emir	5—Gallant Pat
2—Strategist II	4—Malmaison	6—Air Line
First	Second	Third
2	4	1

Balances and Receipts

Washington, March 19

Treasury balance	$1,695,878,251
U. S. Customs Receipts	$30,367,957.

SNOW TRAIN
LACONIA, PLYMOUTH, N. H.
SUNDAY, MARCH 21
Lv. Boston 8:15 A.M.
Lv. Winchester 8:27 A.M.
Dining Car Service
Children Under 12 Half Fare
$2.50 Round Trip
BOSTON AND MAINE

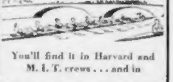
SMOOTH POWER..
You'll find it in Harvard and M. I. T. crews . . . and in
COLONIAL Esso DEALER Essolene MOTOR FUEL

MILLS BOOST WAGES AS LEWIS PLANS N. E. DRIVE

80,000 WORKERS GRANTED 10 PER CENT PAY RAISE

On the eve of John L. Lewis' Committee for Industrial Organization drive to bring the textile industry here under its banner, the New England textile industry today granted 10 per cent wage increases to approximately 80,000 of its 350,000 employes.

As Lewis' organizing group for the textile industry conferred in New York, announcements of wage increases in all the New England states followed in rapid succession.

Labor leaders, however, differed in their comments. Said Edward [illegible], secretary of the Fall River United Textile Workers Council:

"My personal opinion is that it is quite apparent that the 10 per cent increase in wages is a suspicious move to lull, in some way, the workers to sleep.

"The work of the textile workers organizing committee is gathering momentum and the complete organization of the whole textile industry will soon be an accomplished fact.

"The workers will not be fooled by this move to forestall the real benefits and constructive program of the CIO."

BENEFITS MANY CITIES

[illegible] Tansey, president of the Fall River Council of the American Federation of Textile Operatives, declared:

"The wage increase is a mighty fine thing. I am sure that it will create a feeling of appreciation among workers."

Cities where these salary boosts were made include:

LAWRENCE — Approximately 5,000 workers in the American Woolen Company, Arlington Mills, Pacific Mills, and the Monomac Spinning Company.

HAVERHILL — About 5000 in the plants of the M. T. Stevens and Sons Co. The 5000 figure includes the following plants: Haverhill, 450; Lowell, 800; Andover, 300; North Andover, 450; Franklin, N. H., 400; [illegible], R. I., 500; Rockville, 1400; Stow, 70.

LOWELL — Newmarket Manufacturing Company, 2800 employes.

FALL RIVER — Eleven mills employing about 14,000 workers and including the Berkshire Spinning Company, Arkwright Corporation, Sagamore Mills, Bourne Mills, Foster Spinning, Howard-Arthur, [illegible], Charlton, Pepperell, and Pilgrim Mills.

MORE R. I. PAY

SALEM—Pequot Mills, 2,300 employes.

WEBSTER—Stevens Linen Company, 800 employes.

METHUEN—Merrimac Mills, 250 employes.

NORTHBRIDGE—Paul Whitin Manufacturing Company, 800 employes.

PROVIDENCE, R. I. — Wanskuck Company operating three mills in Providence and one in Oakland, 2000 employes.

WEST WARWICK, R. I.—Warwick Mills, 1,200 employes.

WOONSOCKET, R. I. — Woonsocket Rayon Co., a subsidiary of Manville Jenckes, 800 employes.

MANVILLE, R. I. — Manville Jenckes Company, 2,100 employes.

MAINE MILLS OUT

ANTHONY, R. I. — Berkshire Spinning Associates, including plants at Albion, R. I., Brattleboro, Vt., and Adams and North Adams, Mass., 5000 employes.

BLACKSTONE, BERKLEY AND HOPE, R. I. — Lonsdale Company, 2000 employes.

BIDDEFORD, ME. — York Manufacturing Company here and the Edwards Manufacturing Company at Augusta, 3000 employes. The Pepperell Company here and at Lewiston, about 2000 employes.

LEWISTON, ME. — The Bates Mill and Androscoggin Manufacturing Company, 4000 employes.

NEW WALKOUTS HIT CHICAGO

Chicago, March 19 (INS)—Walkouts, lockouts and "sit-downs" surged over Chicago's business and industrial districts today with numerous acts of violence reported.

A police threat to "break up the drivers' union" if violence continues in the taxi strike was made by Acting Commissioner John Prendergast.

Two hundred extra police armed with night clubs and shotguns, ranged through the downtown district to prevent a recurrence of Wednesday's rioting.

Several cabs were overturned, the violence did not reach the proportions of Wednesday.

Clothing of women was ripped to shreds when a near-riot broke out at the Nelly Ann Dress Shop where 180 workers have been on strike since Monday. Violence flared when 100 picketing strikers attempted to prevent customers from entering the plant.

Police loaded 50 of the kicking, screaming women into five patrol wagons and took them to the station.

On the opposite side of the city rioting broke out in the strike of 750 employes of the Stewart Die Casting Company. A mob hurled bricks and scrap metal into the home of a teaming contractor who had continued hauling for the company.

The strikes rapidly were gaining momentum throughout the city. Some were settled, but these were more than offset by the new strikes.

Pope Celebrates Mass Unassisted

Vatican City, March 19 (AP)—Pope Pius XI, moving unassisted about the altar of his private chapel, celebrated today his first mass since he was stricken with partial leg paralysis Dec. 5.

The ceremony, at 7:30 a. m. (1:30 a. m., E. S. T.), a half-hour before his customary rising time, kept him on his feet about 30 minutes.

Man Pinned Under Car Wreck Injured

Pinned beneath his overturned automobile, Robert Chesley Blaisdell, 24, of Quincy, Oregon, was seriously injured today following a collision at Newbury and Gloucester streets, Back Bay.

His car collided with an auto operated by Fred J. Hatchey of Rindge avenue, Cambridge, police said. Hatchey escaped injury.

Indiana Traffic Tied Up by Strike

Anderson, Ind., March 19 (AP)—A strike of shop men and power house workers today caused suspension of interurban service on the Indianapolis-Muncie and Indianapolis-Richmond divisions of the Indiana Railroad and tied up local transportation facilities.

'Scab' Cry in New York 'Five-and-Ten' Strike

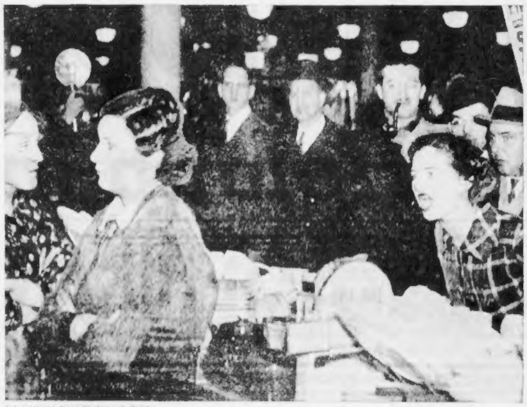

International News Photograph Service

An exciting scene in F. W. Woolworth's 14th street store is shown here as a sit-down striker of the store shouted objections to a non-striker shown waiting on a customer.

Roxbury Girl Held For Grand Jury in Attack on Mother

Twenty-year-old Frances Finkel of Ruthven street, Roxbury, accused of the attempted killing of her mother last January, was held in $500 for the grand jury today by Judge Albert F. Hayden in Roxbury court.

She was charged with attack with intent to murder her mother, Mrs. Sarah Finkel, at Bikur Cholim Hospital in Roxbury. At the time, she tried to kill herself, police charge, by swallowing some of the same poison she allegedly administered to the mother.

Late yesterday afternoon, on the eve of her court appearance, the young girl was found unconscious in a chair at her home. Gas was pouring from an open jet in the kitchen stove.

A neighbor who smelled the gas broke into the apartment and his speedy action saved her from possible death. She told police that it was an accident.

Eight Lectures On Stenography

Commissioner of Education James G. Reardon has announced the State University Extension Division will open a preparatory class for the coming Federal stenographic examination, beginning Tuesday evening, March 23, at 7:30 p. m., at Massachusetts Institute of Technology.

Frederick L. Carney, of the Boston school department, and University Extension instructor in clerical subjects for a number of years, will give the entire course of eight lectures.

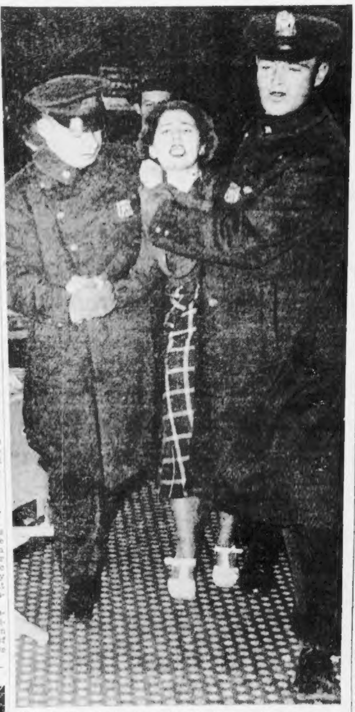

Police in New York got a real taste of a woman's fury aroused when they dragged Molly Hirsh from the Woolworth five-and-ten-cent store on 14th street where they evicted and arrested 59 sit-down strikers. All were charged with disorderly conduct.

International News Photograph Service

5 AND 10 'SIT-DOWNS' OUTWIT POLICE

New York, March 19 (AP)—Posing as customers, 44 girl sit-down strikers who previously had been ousted from an F. W. Woolworth store in West 14th street renewed their "inside siege" today despite a protective cordon of 40 private guards and police.

Outside the store, eight men pickets were not so lucky. They were trundled off to police headquarters when they attempted mass picketing.

The girl strikers entered the 5-and-10-cent establishment ostensibly to make purchases after non-strikers had taken over their posts this morning.

Once inside, they immediately deployed to the departments where they formerly worked and patiently resumed their sit-down—on the buying side of the counter.

CHILLY STARES

To the polite query, "Is there anything I can show you?" the sit-downers returned chill stares.

Thirty police guarded the outside of the store, while ten uniformed private detectives stood watch inside as the returned sit-downers, with elbows spread, did their best to block off the sales counters from prospective customers.

The strikers had been forcibly removed last night when police, by dint of much pulling and hauling, herded 44 salesgirls and 15 men employes into patrol wagons and took them to jail. They were released to answer charges of disorderly conduct March 20.

SURPRISE RAID

It was the second Woolworth store which police had cleared within 18 hours. They herded 17 employes of a Brooklyn store into wagons in a surprise raid while the sit-downers slept.

On order of Police Commissioner Lewis J. Valentine, the policemen last night left their nightsticks at the stationhouse.

The specific charge against the Brooklyn sit-downers was creating a fire hazard by sleeping on improvised beds on the floor. A second charge against those in Manhattan was that of conspiring to interfere with company business. Only two Woolworth stores, out of 123 in the city, were affected.

Thumbing Via Law

Waterloo, Ia., March 19 (AP)—Hitch-hikers eager to promote "welfare of the individual who seeks free transportation" have filed articles of incorporation with the county treasurer.

The articles say the corporation has "perpetual succession," can hold real estate and "sue or be sued."

JUDGE ORDERS 6000 ARRESTED IN AUTO 'SIT'

Continued from First Page

the order for their arrest calmly.

One striker in the Chrysler-Jefferson plant, referring to court action in another of Detroit's numerous sit-downs, said:

"They had 166 men in the Newton Packing plant and the Judge said to arrest them but nothing happened. If they can't throw 166 out, how can they throw us out? We're fighting for our jobs now, and the U. A. W. A. too."

Sheriff Thomas C. Wilcox said he would make no attempt at ejection of the strikers until he obtains additional deputies or the assistance of the National Guard.

"I will serve any writ if I have enough men. I can't do it with my present staff. I have asked the court for 600 special deputies to eject the Newton Packing Co. strikers. If I get the deputies I will act immediately, on the Newton or the Chrysler cases."

The eight captive Chrysler plants were guarded by augmented picket lines. Members of the "union patrol" and a "flying patrol" of automobiles were prepared to reassemble the 20,000 strike sympathizers who put on a "show of strength" at the striker-held plants Wednesday morning.

Judge Campbell filed a separate order for each plant, each based upon an affidavit stating that the injunction had been violated.

Attorney Thomas F. Chawke said that, since the original complaint charged conspiracy, any person who was a party to the occupation of the plant, including those who prepared or delivered food for the strikers, could be arrested on the writs.

CLEAR PLANTS

Asked if he meant that Homer Martin, president of the U. A. W. A., and other high officials of the union and of the Committee for Industrial Organization were liable to arrest on the writs, Chawke replied:

"That could be done, but our primary object now is to get the men out of the plants."

Mystery shrouded a fire reported to have burned for several hours early today in a tunnel at the main Dodge plant of the corporation in Hamtramck, where 2600 sit-downers have remained since March 8.

Members of the United Automobile Workers of America who guarded the factory gates throughout the night and the office of the Dodge local of the union denied there had been a fire, as did a patrolman on the beat.

But the Hamtramck and Highland Park fire departments said there had been a fire, confined to the tunnel and invisible from outside the Dodge grounds. Highland Park fire headquarters said it sent one company to assist Hamtramck's three.

News cameramen and reporters who hurried to the plant could find no fire fighting apparatus in the vicinity at the very moment that the Hamtramck department said it still had one company there and the blaze was under control.

John Griffin, Hamtramck fire chief, was reported to have been overcome by smoke. At St. Francis Hospital it was learned he had been taken there, but attendants said they could give no report on his injury or condition.

PARLEY HINTED

Governor Frank Murphy conferred last night with K. T. Keller, president of Chrysler, and B. E. Hutchinson, finance chairman. Earlier he had spent two hours with Homer Martin, U. A. W. A. president, and Richard T. Frankensteen, organizational director. He declined to discuss his conversations with either group.

The governor signified his willingness to participate in a conference if Walter P. Chrysler, chairman of the board, and John L. Lewis, head of the Committee for Industrial Organiaztion, which is supporting the U. A. W. A. strike, are brought together.

Reports that such a meeting might be arranged have been current, but Governor Murphy said he had no announcement to make on the subject.

Remington-Rand Peace Pact Signed

Washington, March 19 (US)—A settlement of the ten-month feud between Remington-Rand, Inc., and 4000 "locked-out" strikers, was reached here between company officials and American Federation of Labor heads.

The agreement—terms of which were not made public—was attained after lengthy sessions between company President James H. Rand, Jr., and President William Green of the AFL, in the office of Secretary of Labor Perkins.

The tentative "adjustment," it was agreed, will be submitted immediately to Rand's board of directors, and to employe representatives for formal ratification, upon which it will become binding. A joint statement explained:

"It was mutally agreed that the terms of the adjustment would be first presented to the employes and to the directors of the company before being made public."

Lucky English Dogs That Stop At Their Own Sidewalk Bars for a Snack and a Drink. New Enterprise Rising Out of the Depression Pictured in The American Weekly, the Magazine Distributed With the March 21st Boston Sunday Advertiser.

BOSTON AMERICAN Coupon No. 5

BOOK-A-WEEK SPECIAL CONCESSION COUPON

World's Greatest Literature

This Coupon (with five others, all differently numbered, 6 altogether), entitles the holder to one volume of the Boston American Special "Book-A-Week" offer of the World's Greatest Literature when presented at one of the Coupon Redemption Stations together with the purchase price of 39c.

20 Beautiful VOLUMES

Fill Out ONE Only

WHEN ORDERING BY MAIL USE THIS COUPON

Address Orders to BOOK A WEEK, BOSTON AMERICAN P. O. Box 866, Winthrop Square, Boston, Mass.
If you desire the book sent by mail or Western Union Messenger, enclose the SET OF SIX differently numbered Coupons together with P. O. Money Order or Express Order.

49c if you live within 150 miles
54c if you live beyond 150 miles
65c if you live in Canada

Extra charge is for Postage or Messenger and Packing

Do Not Send Stamps or Coin

Designate Carefully the Name and Number of Book Desired

Send Book No. .... Title ....
Name ....
Address .... City .... State ....
Print Name and Address in Pencil with Care

—Snap Brim
—Smart Homburg
—Triangle Crease
—Telescope Style

How Will You Have Your Spring STETSON

$7.50

They're all here—the new Stetsons for Spring 1937—with the lines and spirit of tomorrow's fashion, with the fine quality that comes from a distinguished ancestry. Throughout every stage of manufacture—from raw fur to finished felt—they are the product of a traditional craftsmanship which, during four generations, has made the name of Stetson—"The mark of the world's most famous hat."

PENN-CRAFT HATS $5
Made by Stetson

KENNEDY'S
SUMMER & HAWLEY

Charge it ... pay one-third the 10th of April; one-third the 10th of each two following months.

Filene's Automatic Bargain BASEMENT for MEN AIR-CONDITIONED

ready Saturday at 9:30 A. M.

MEN! big lot large New York makers' seconds broadcloth SHIRTS

seconds consist of tiny misweaves or oil spots—can you find them?

plenty of white broadcloths—blue broadcloth shirts—novelty pattern or striped shirts—soft collar attached style shirts—non-wilt collar attached style shirts—(sizes 14 to 17 in the lot)

66c

OUR PLAN—First prices must be low or we lose through automatic reductions—25% after 12 selling days, 50% after 18 selling days, 75% after 24 selling days. Goods given away to charitable institutions after 30 selling days.

HUNDREDS OF OTHER BARGAIN LOTS NOT ADVERTISED—NO MAIL ORDERS

Transfusion for Doomed Boy

Losing Hope for Johnny

NEW BLOOD GIVES NEW LIFE

By BETTY DI PESA

A gallant gesture was made today by James Fitzgerald, Cambridge fireman, who gave nearly a pint of his blood to little John McMahon, 3, doomed to death by the weird malady known as lymphatic leukaemia.

At Cambridge City Hospital physicians admitted that six months was the longest span the youngster may live. The transfusion, performed at 10:30 a. m. today, rallied the boy and helped to stem momentarily the fast reproductive power of white cells.

Normally, the boy should have 9000. He has 101,500 at present. The transfusion was made by Dr. David F. Mahoney.

Mrs. Mary McMahon, the mother, of Lopez street, Cambridge, was on hand to witness the transfusion. At home, later, she told the Boston Evening American reporter she didn't have much hope for Johnny.

Putting away a tiny snow-suit—the size of which would fit a three-year-old boy—Mrs. McMahon, mother of seven fatherless children, held back her tears and said:

"The suit belongs to Johnny, but I don't suppose he'll be using it any longer."

FAMILY IN DIRE STRAITS

I found the family in dire straits. Johnny's father, a rubber worker, died two years ago and now the family is forced to depend upon welfare aid. Seven mouths to feed now—depending on relief.

"You know the doctors told me, when this disease came so suddenly and mysteriously upon Johnny, that I should feed him fresh fruits and special foods with iron in them," she told this reporter.

"But it's hard to get those things on $20 a week with eight mouths to fill," she answered herself.

"There isn't much you can do on $20. I try to keep up an insurance policy on each of the children. It's a few cents a week."

She was waiting for her six other children, ranging in age from five to 22 years, to return home from school for lunch. There were James, 12; Catherine, 11; Eileen, 9; Josephine, 8; Paul, 7, and Robert, 5.

After their lunch, she had planned to go to see Johnny. She hasn't missed a day, rain or shine, since he was admitted last Friday.

Through the glassed door came the pounding of children's feet and the joy of voices. It was Johnny's three brothers and two sisters, home from school for a lunch consisting of frankfurts and cheese.

"Did you see Johnny's picture in the paper, Mama?" they shouted together.

She had cut out the picture of Johnny. They were proud that their brother Johnny had his picture in the paper.

The mother again held back tears. The youngsters couldn't realize the tragedy to feel too broken hearted.

After lunch in the small kitchen, all huddled around a bare table, they asked:

"Can we see him this afternoon?"

"No. You must go back to school. Mother will go," Mrs. McMahon answered in a tired voice. They left for school.

At the hospital, upon entering Johnny's room, Mrs. McMahon could no longer hold back her pent-up feelings.

"Darling," she said, her voice cracking. She clasped her Johnny. She didn't cry. Johnny wouldn't like it, she said.

Johnny lifted his weary arms and put them around his mother's neck.

"He doesn't look too bad," she said, turning to me, looking for assurance.

I saw that the child was pale but still retained a little of what once were chubby cheeks. He fondled the [illegible] we brought him.

A mother who never had given up hope for one moment as long as there's life, said:

"Maybe, just maybe, he won't die."

Boston Evening American Photo

Mrs. Mary McMahon, mother of seven fatherless children, holds back her tears as she clasps her baby boy, Johnny, 3, in her arms. The child, victim of acute lymphatic leukaemia, has been given but six months to live.

HOUR of Love Told IN DIARY

PALACE TRYSTS IN ROME

Paris, March 19 (AP)—The intimate diary of dark-eyed Madeline LaFerriere, with its revelations of an "unforgettable hour of love" with a "great Italian statesman," was sealed by police today as they widened their investigation of the shooting of Count Charles DeChambrun.

De Chambrun, descendant of the Marquis De Lafayette and former ambassador to Italy, was questioned by a magistrate for his version of the shooting.

Police declared Mme. La Ferriere said she shot the count in a rage because he caused her to lose the "great man's" love.

The American-born French diplomat, reported recovering from a wound in the thigh, told authorities he met his assailant at an interview with Premer Mussolini of Ttaly and that she later visited the embassy in Rome several times.

Secret Trysts

The magistrate, because of the injured man's weak condition, did not press for De Chambrun's explanation of the bitterness the 30-year-old woman said she held for him after he "betrayed my love" for a man "too famous to let me speak his name."

De Chambrun was shot Wednesday as he board the Brussels express at the Gare Du Nord.

Extracts from the diary, read in Mme. La Ferriere's apartment by Investigating Magistrate Le Girard in the presence of her attorney, told of secret meetings with the "great statesman" deep in the inner recesses of a famous Roman palace.

The extracts showed that after the love affair reached a climax in July, 1936, she was unsuccessful in efforts to see the "great statesman."

But one entry, read by her lawyer, declared:

"Today he said 'Ethiopia no longer means anything to me, now I only have the sweet memories of this unforgettable hour of love!'"

The meetings, the diary disclosed, always were arranged through a third person.

Seal Apartment

After they had finished with the black, leather-bound book, the magistrate and attorney locked it in the kitchen desk where it was found. The apartment was placed under seal.

Police said Mme. La Ferriere, held in woman's prison, would be questioned Monday.

The French press generally was inclined to discount the importance of the diary and the "international angle" it created.

The incident was described in official circles as "inconsequential." It would have no ill effect on Franco-Italian relations.

They said it probably would blow over quietly unless De Chambrun decided to enter a complaint against his assailant.

$2800 Payroll Holdup

Bridgeport, Conn., March 19 (AP)—Two masked and armed bandits held up Philip Epifano, president of the E. & F. Construction Company, in the street near his office today and seized a $2800 payroll.

Needle-in-Haystack Hop

Tiny Island Next Stop for Amelia

Honolulu, March 19 (AP)—A supreme test in navigation—finding a tiny sand bar 1532 miles ahead in the vast Pacific—awaited Amelia Earhart and her crew, poised today for a takeoff on the second leg of her 27,000-mile world flight.

The aviatrix, who set a speed record on her flight here from Oakland, said she probably would start for the distant speck of land—Howland Island—late today.

Army fliers pointed out a night flight would facilitate the perfect navigation required to hit the two-mile long island, for Navigators Harry Manning and F. J. Noonan will have stars to guide them. The landing itself could be accomplished after dawn.

CHECK ON MOTORS

"There is every possibility of a takeoff late today," said Miss Earhart. She delayed an immediate start because of weather conditions and to permit a check of the plane's motors.

"They have a long way to go and I want to be sure they are in shape," she said.

The flight was expected to take 10 or 12 hours.

A specially constructed landing runway, built by WPA workers from Hawaii, was ready on Howland Island.

The coast guard cutter Shoshone was stationed at Howland, southwest of here, to aid the aviatrix and help her prepare for the third flight, 2348 miles to Lae, New Guinea.

CREW DROP OUT

Noonan, former Pan American Airways flier, plans to leave the plane at Howland, and Capt. Manning will get off at Port Darwin, Australia, leaving Miss Earhart to complete encircling the world alone.

Paul Mantz, her technical adviser, who was a crew member from Oakland, checked over the plane during the night, while Miss Earhart rested at the Waikiki Beach home of Christian R. Holmes, sportsman.

The aviatrix, who said she was "terribly tired" after the all night flight from Oakland, appeared refreshed after several hours' rest. She was at the twin-motored plane's controls until just before the landing at Wheeler Field, which was accomplished by Mantz.

Miss Earhart made the Oakland-Honolulu flight in 15 hours, 51½ minutes, beating the previous record, held by the Hawaii Clipper, by one hour, 6½ minutes.

NEW AMOSKEAG DIVIDEND

A second dividend of $385,977, at the rate of $1 per share, was declared upon Amoskeag Manufacturing Company stock today by Arthur Black, referee in bankruptcy.

The company, now in liquidation, will distribute through the Old Colony Trust Company.

Objections to the dividend must be made before April 1, 1937, according to Referee Black.

Dream Boat Comes Home

Portland, Ore., March 19 (AP)—Every bridge player's dream came true for Elizabeth Russell—she picked up a hand containing 13 spades and made the most of it.

Ancient Dog Sledge First Known Vehicle

Philadelphia, March 19 (AP)—The world's first known vehicle was a dog sledge made more than 5,000 years ago by a Nordic people in Northern Europe.

This sledge antedated even the chariot invented by Egyptians or [illegible] made by Egyptians or Sumerians of Asia Minor.

The sledge was called the oldest "non-human tractive power" today by V. Gordon Childe, University of Edinburgh Archaeologist, speaking at the International Symposium on early man at the Academy of Natural Sciences.

Only the runners of the sledge were found. They were buried in peat moss at Viatista in Finland.

DRAWN BY DOGS

"This," said Professor Childe, "is the oldest extant evidence of the use of a sledge. The vehicles were presumably drawn by dogs."

The runners were made from a type of Siberian pine tree that no longer grows in Europe. But it grew in Europe, Professor Childe said, in the period when the sledge was buried. At that time a single race of men inhabited North Europe from England to Esthonia. Professor Childe called them Maglemoseans. They were, he said, the probable ancestors of the "Nordics."

The recently discovered primitive Chinaman, Sinanthropus, was described as "perhaps the next to the last step traceable between anthropoids and man" by Pere Teilhard De Chardin, consulting paleontologist of the National Geological Survey of China.

TRACES FAR BACK

Hundreds of thousands of years ago, he said, the land of China underwent a big uplifting movement. With this rise of the ground the creature Sinanthropus moved into northern China. He was not an ape. The men had brains of 1100 and 1200 cubic centimeter capacity, the women about 900. The brains of the men, said Pere Teilhard, were not much smaller than those of some humans today.

Five skulls of these early men and women, seven jaws and hundreds of teeth have been found in the Choukoutien cave not far from Peiping. The reason for heads only, Pere Teilhard said, may have been religious burial or evidence that head hunters killed and ate them.

Charles H. Colby Is Dead in Lynn

Charles H. Colby, 70, of 36 New Park street, Lynn, former Lynn police inspector and probation officer, died today at his home after a lengthy illness.

While a police inspector he was commander [illegible]. Afterward he became probation officer, but retired April 1, 1936.

Young Roosevelt With 'Chorus Beauties'

"Supported" by a "bevy of beauties" in the background, John Roosevelt, son of the President and a member of the Hasty Pudding Dramatic Club of Harvard University, today interrupted dress rehearsal for a few moments to tell fellow students and members at the clubhouse something about the forthcoming annual production of the organization. "Come Across" is the presentation, to open the latter part of the month, and featured by a "stunning" chorus—as seen posing gracefully behind young Roosevelt.

Boston Evening American Photo

Sears OPEN TILL 9:30 P. M. FRI. AND SATURDAY FREE PARKING

Last 2 Days! Shop and Save!

MARCH VALUE DEMONSTRATION

Sale 20% OFF REG. PRICES

Heatmaster Electric Irons

Automatic Iron With the Retracto Cord
$4.76
Reg. $5.95
5 Yr. Service Guaranteed

For A. C. Current Only. Quick Heating. None Finer At Any Price. Palm Fitting Handles. More Ironing Surface Than Most Electric Irons. Listed As Standard By Underwriters. 5 Yr. Guarantee.

95c Standard Size 6-Lb. Electric Iron 76c
$1.98 Chromium Plated Fast Heating Elec. Iron $1.58
$3.98 Chromium Finish Electric Iron $3.18

SEARS, ROEBUCK AND CO.

BOSTON CAMBRIDGE

JORDAN MARSH COMPANY

IN OUR *Stamp* CORNER

Vatican City Packet

Contains 20 different stamps including Commemoratives, parcel post, postage-due, [illegible] and also the first stamp issued by the Vatican. Pope Pius XI is pictured on one issue.

Complete ... special $1

VATICAN CITY—Catholic press issue, 3 varieties, short set ... 10¢

NETHERLANDS — Charity issue, 4 values, design: "Love with Trumpet." Complete, 40¢

ST. HELENA — 2 values, 2½D and 4D, design: King Edward VII. (Catalogue value, $1.10) special 35¢

STREET FLOOR—ANNEX

JORDAN MARSH COMPANY GREAT BASEMENT STORE

Easter Specials

Juniors' Suits $5.95 Usually $8.95

Princess flared models, jigger suits, topper suits, strictly man tailored, swaggers, ballerinas. Sizes 11 to 17.

Misses' Dresses $3.95 Sizes 14 to 20

Featuring the navy dress with separate print coat ... also two-piece models, bolero jacket types, swing skirts, exceptional.

ON SALE IN BASEMENT ANNEX

THE BRIGHTER SIDE

By DAMON RUNYON

(Copyright, 1937, by King Features Syndicate, Inc., International and All Other Rights Reserved.)

Some of the cops in New York City have been getting tangled up with loan sharks.

So Mr. Valentine, the head of the big town police department, has dug up a bankroll of $250,000 to lend to the cops at a low rate of interest, and keep them out of the maws of the sharks.

Damon Runyon

It seems that the sharks have been charging the cops as high as 300 per cent on the money advanced. This rate of interest does not surprise us. What does surprise us, however, is that the cops did not take out their jacks, and dent a few usurious skulls.

We presume that the cops felt that in view of the fact they are sworn to preserve the peace, such a course would have produced a distinct violation of their oath. The outcries of the loan sharks getting their skulls dented might have been construed by some citizens as disturbance of the peace.

It all depends, we think, upon when and where the skull-dentings took place.

In a residential neighborhood, at dead o'night, when law-abiding ladies and gentlemen are slumbering, the screams of the sharks might, indeed, be inimical to the best interests of the public peace.

A Popular Move

But if the cops escorted the sharks to the corner of Fifth avenue and 42nd street at high noon, and made proclamation that they were about to do a bit of off-hand denting of skulls out of which had come ideas of 300 per cent interest on money loaned, we guarantee a vast multitude would look on admiringly, uttering such cries as:

"Three cheers for the cops!"

And we are here to tell you that it takes a deed of surpassing merit to cause a New York multitude to cheer the cops.

The loan shark is a mean man. In spades.

If he is not the meanest man in the world, he is so close to it that it will take the camera eye to decide the finish.

We differentiate, of course, between the shark, and the man who lends money at a fair and legal rate of interest. There are many of these men.

They are not sharks. As a matter of fact, they are benefactors to the chap who needs money in a great hurry, and has no other way of getting it than by borrowing, perhaps against his salary.

Helper in Need

"Neither a borrower nor a lender be" is excellent doctrine, but it takes no account of sudden sickness, or death, or other calamity that sometimes catches a fellow with his financial suspenders down. In such emergency, the money lender who does not ask your right eye for security, can be a blessing.

Unfortunately, it is the loan shark who frequently grabs the poor fish of this nature.

The loan shark is the usurer. The tiger of the human sea, who preys on human misfortune and misery. He is the man who charges up to the 300 per cent that the New York cops encountered.

And the unhappy feature of the thing is that the loan shark is often enabled to skulk about his nefarious business behind the inadequacies of the law. If the loan shark had a conscience, he would hang himself.

But of course if he had a conscience, he would not be a loan shark in the first instance. He would prefer burglary. It is much more genteel.

The loan shark is an ancient institution.

We do not know how far back he goes. But it is conceivable that when Father Adam and Mother Eve decided they wanted some nice classy fig leaves, Father A. had to go to the local loan shark and borrow the money to buy the leaves.

Bible Serpent

Maybe the serpent is the Old Story's allegory of the loan shark. In that event, this at least identifies the serpent beyond any doubt. It was a cotton-mouth moccasin.

And yet we knew a lot of loan sharks of kindly instinct when we were knocking around the West back down the years. Only we did not call them loan sharks in those days. We called them "Easy Money Men."

It was easy to get money from them by signing a lien against your salary at interest beginning at 10 per cent, as we remember, and compounding until it got to some utterly fantastic figure. It would get so fantastic that the easy money men were bashful about pursuing collections themselves, which proves their kindly instinct.

These easy money men nearly all employed a lady who was known as a "bawler out."

She had to be a lady of sound larynx, big gall, and extensive vocabulary. Her looks were unimportant, though if she was about the size of a first baseman, it helped.

It was the "bawler out's" function to appear at the place of employment of a delinquent on the books of the easy money men, and, in the presence of as large an audience as possible, "bawl out" the unhappy delinquent in a loud tone of voice, and sometimes in language wholly unfit for publication.

Effective Drive

This proceeding was supposed to spur the delinquent to practically frantic effort to catch up with the easy money books, and generally it succeeded, for the "bawler out" would be certain to repeat her visit in the event of further delinquency.

We knew one of these "bawler outs" well when we were a police reporter in Denver. She used to come down to the reporters' room at the city hall every week to "bawl out" a pal of ours. We used to hide in a saloon a block away when we saw her coming, but we could always hear what she said to our pal.

He never ran away from her. He just sat and listened to her "bawling out." He must have enjoyed it, for after she had called on him once a week for eight months' hand running, he married her.

She has kept on giving him a regular "bawling out" ever since.

Hobson Is Buried With Navy Honors

Washington, March 19 (US)—Rear Admiral Richmond Pearson Hobson, Spanish-American war hero, was buried with high naval honors in Arlington National cemetery here.

Active pallbearers included four rear admirals—W. E. W. Kittels, E. S. Land, W. G. Du Bose and H. G. Gillmor—and Captain C. W. Fisher. Lieutenant-Commander Joseph H. Brooks, navy chaplain, officiated at the funeral service in the Fort Meyer chapel.

Winging Wienies

Raleigh, N. C., March 19 (AP)—Thomas Devane, former Bladen county man now in Ruby, Alaska, wrote a sister here for some "hot, spicy Carolina sausage."

It's on its way—by air. The express costs $23.

You too can play the CLARINET
for only $1.00 weekly
As Easy To Pay As To Play
Carl Fischer's
MUSIC INSTRUMENTS
METROPOLITAN THEATRE—BOSTON

LAST OBSTACLE TAKEN FROM WALLY'S PATH

Continued from First Page

"I thought I was doing my duty. Now I think it is my duty to drop it."

The King's proctor, however, felt obliged to ask Sir Boyd Merriman whether it would be proper to proceed with granting of an absolute decree in view of the fact Stevenson had dropped his action for seemingly "irrelevant" reasons.

In this connection, Sir Donald disclosed that the King's proctor personally had interviewed Stevenson and questioned him regarding his charges the suit was a collusive one and that "there had been conduct on the part of petitioner which, unless the court exercised discretion in her favor, disentitled her to the relief she sought."

HAD NO EVIDENCE

The interview, however, disclosed Stevenson had no evidence of any sort to support his allegations and that "they were based on rumors which he had heard from friends and news which he had seen in the press."

Appearing for the King's proctor, Sir Donald Somervell, attorney general, told the court Stevenson's complaint that he decree nisi had complaint that the decree nisi had been sifted to the bottom and no grounds whatever found to substantiate the charge.

In this connection, he stated that despite all allegations to this effect, no pressure had been brought upon him either to expedite the divorce or blink at irregularities.

The Simpson divorce case, he said, had been "treated no differently than any other."

Even prior to Stevenson's appearance, Sir Donald said, the King's proctor realized there were circumstances which to his view made a proper case for investigation.

As a consequence, the proctor inquired thoroughly into the case along three lines. Firstly, whether the case had been arranged or was a collusive one; secondly, whether the petitioner was accessory to or connived at misconduct of respondent, and, thirdly, whether there had been conduct on the part of the petitioner which unless the court exercised discretion in her favor barred her from divorce.

"As a result of the proctor's investigation," Somervell said, "there is no evidence which would justify me in directing intervention."

When Somervell had finished, Stevenson stood up in court and announced adherence to his intention to withdraw the complaint. He said he would consent to any order of the court.

ACTION DROPPED

Sir Boyd Merriman promptly struck the intervention off the records, gave Mrs. Simpson a clean bill of health and in the same breath paved the way for the marriage for which a King renounced his throne and fatherland.

Sir Donald Somervell, attorney general who represented the King's proctor, Sir Thomas Barnes, disclosed that on December 9, 1936, the day before King Edward abdicated for love of Mrs. Simpson, a certain "Mr. Stevenson" had intervened in the divorce.

Stevenson, the attorney general said, accused the principals in the divorce case of collusion and withholding of material facts.

Sir Donald informed Sir Boyd Merriman, president of the court, he understood the decree nisi granted Mrs. Simpson at Ipswich last October 27 could not be made absolute so long as the intervention appearance remains on file.

"On December 9, 1936," Sir Donald said, "a Mr. Stevenson intervened and alleged in his notice of appeal that he proposed to show cause why the decree nisi should not be made absolute by reason of material facts not having been brought before the court and/or by reason of the decree being obtained by collusion."

The attorney general flatly denied any pressure had been brought to bear upon the King's proctor to prevent investigation of the charges, as alleged in numerous letters received by him.

"Notice of appearance was given by Mr. Stevenson to petitioner's solicitor on December 10," Sir Donald continued. "No further step was taken in this intervention by Mr. Stevenson except that on December 14 he gave notice by letter to petitioner's solicitor that it was not his intention to file an affidavit or proceed further with this matter.

"But as I understand it, having regard to Rule 56, the decree nisi cannot be made absolute so long as an appearance entered by an intervenor remains on the file."

Opening his address, Somervell said he appeared with W. Morrison on behalf of the King's proctor and then proceeded to relate history of the Ipswich decree.

"It was obtained," he said, "on the grounds of misconduct by respondent with a woman described in the petition as Mrs. E. H. Kennedy at the Hotel de Paris at Bray on July 21, 22 and 23, 1936."

CORESPONDENT REVEALED

This was the first time the name of the corespondent in the famous divorce case had been made public.

"On January 19," Somervell continued, "your Lordship directed the King's proctor that notice should be drawn to the intervention and requested that it should be investigated.

"I would like, if I may, to read a letter the King's proctor received from the senior registrar which is the basis on which I appear here this morning.

"The King's proctor said he received a numb'r of letters urging or suggesting that pressure be brought there that the attorney-general should refrain from having the case investigated.

"There is no truth in either of these allegations. No pressure at any time or from any source has been attempted to prevent investigation or any action I may think proper.

"Results of the King's proctors inquiries on all aspects of the case was that no evidence to justify the attorney-general directing intervention was found."

Every line of inquiry was followed up, he said, to see whether there was any evidence which might be brought to notice of the court.

No Word of London Action Reached Wally

Monts, France, March 19 (AP)—Driving and walking are Wallis Warfield Simpson's favorite pastimes at her new forest retreat, the Chateau de Cande, since the castle golf course is still too rain-soaked for play.

Apart from her walks, there is little variety in Mrs. Simpson's daily life as she awaits her final decree of divorce so she can wed the man who renounced the British throne for her.

She declared today she knew nothing of action taken by the King's proctor in London, asking the president of the divorce court for "instructions," reportedly to speed the final decree.

"It's all a big mystery," Herman L. Rogers, her spokesman said. "Nobody has told her and we have no idea what it's all about."

Mrs. Simpson's only venture from the chateau grounds since arriving March 9 was a trip to Tours to see the sights of the former royal city.

Her walks usually are taken in the afternoon. She arises about noon, when a maid puts the finishing touches on her toilet and lays out one of her simply-cut, navy blue dresses.

Her Riviera hostess, Mrs. Herman L. Rogers, is usually waiting for her in the magnificent library, and Mrs. Simpson always has an affectionate greeting for "Catherine," her friend of many years.

Time hangs heavy for the chateau residents in the evening, spent usually around a library log fire writing letters or listening to the electric organ.

Mrs. Simpson is fond of music and sometimes plays the piano in the small salon.

It is understood the Duke of Windsor telephones once, sometimes twice, every day. Frequently the calls come during the hours just after midnight, for the future Duchess likes to retire late.

Presidential Taste Runs to Fried Chicken

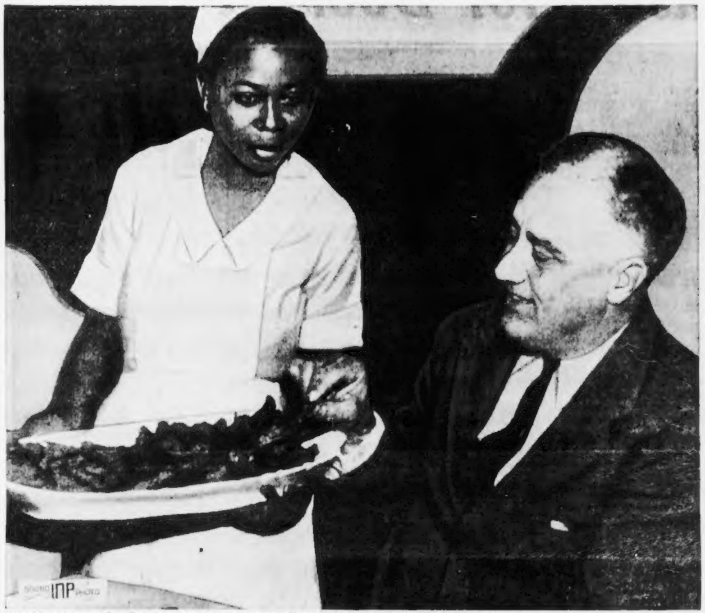

Reaching for another helping of fried chicken, Southern fried, if you please, President Roosevelt betrays one of his favorite weaknesses. The President and his party were guests at an old-fashioned barbecue given by the Warm Springs, Ga., Chamber of Commerce, in the mess hall of an abandoned CCC camp. After the feast the President dedicated a new Negro school, the Eleanor Roosevelt, named in honor of his wife.

International News Photograph, [illegible]

DEAL BENEFITS TO SOUTH TOLD BY ROOSEVELT

By PHILIP PEARL

Warm Springs, Ga., March 19 (US)—President Roosevelt delivered his favorite lesson in economics before an audience of his Warm Springs neighbors gathered for the dedication of a new Negro school.

Using the experiences of this small community as an example, the President said:

"We began thinking of our economic problems as a national picture. The South was starving on 5-cent cotton. We couldn't build schools or pay teachers on that. We couldn't do it on 70 cents a day labor.

"Compare conditions in Warm Springs this year with what they were before the depression. Why, they're infinitely better.

"But we have go to raise our economic standards away higher than they are today. If we could only do something to stabilize what people get for work—stabilize it on a higher level."

The President said he h learned his first economic lesson in Warm Springs 14 years ago studying the community's need. Its basic problem, he declared, w lack of purchasing power.

The South has a "long, long w to go" to fill its educational nee he asserted. "Mother knowledg" is even more important than m book knowledge, he said.

The school for Negro child was the 5358th built in the So with the aid of the Julius Rosenwald Fund. The Works Progress Administration also contributed. It was named the Eleanor Roosevelt School in honor of the President's wife. Mr. Roosevelt sai

"She asked me to tell she's tremendously grateful the honor."

Employment Ads published in the Boston American-Sunday Advertiser are broadcast each morning over Radio Station WORL with the correct time between 7:45-8:00 A.M.

Clearance
259 Dresses
$2.95
Sizes 14 to 20
VALUES $7.95 TO $12.95
Peter Flynn
164 TREMONT ST.

THE TAREYTON Cork Tip DOESN'T STICK TO YOUR LIPS
NOW ONLY 15¢
HERBERT TAREYTON CIGARETTES
"There's SOMETHING about them you'll like"

COMMUNITY OPTICIANS NEWS!
SAVE YOUR EYES AND YOUR MONEY *
At Your Friendly COMMUNITY OPTICIANS
The LOWEST price in town . . . plus Community Opticians' enviable record for Dependability, and an UNCONDITIONAL Guarantee of complete satisfaction for everyone.
The twelve styles illustrated below are only $5.00! . . . Everything is included . . . First-quality white single vision lenses in ANY strength your eyes need, frame, mountings and expert fitting . . . Thousands have taken advantage of this value on easy credit terms . . .
Community Opticians' glasses correct your eyesight . . . and add to your appearance at the same time . . . Accuracy is assured because experts design your glasses in our OWN precision laboratory . . . And specialists fit your glasses to make them harmonize with the contour of your face . . .
PAY ONLY 50¢ A WEEK
THE LOWEST PRICE in TOWN!
12 STYLES
$5
COMPLETE LENSES, FRAME and FITTING
*Registered With the Sec. of the Commonwealth, Boston, Massachusetts.
COMMUNITY OPTICIANS
MALDEN Above Salfinger's 82 PLEASANT ST. Phone Malden 5865
QUINCY Opp. Quincy Trust Co. 1679 Hancock St. Phone . . . Gra. 7499
SALEM on Town House Sq. 237 Essex St. Phone . . . Salem 3120
630 WASHINGTON STREET—BOSTON
OPP. BOYLSTON ST., 2nd Floor, DAILY and SATS. 9 A. M. to 9 P. M. LIB. 7910

$300,000 WON BY N. E. TRIO IN SWEEPS

Continued from First Page

girls are pupils at Wellesley High School.

A Boston Evening American reporter took "Peggy" out to South Natick to her mother when the news came flashing through—and what a meeting it was!

PLANS TO QUIT JOB

Between smiles and tears of joy, mother and daughter couldn't seem to make up their minds what to do or say, but finally Mrs. Johnson told the story.

"God has been good to me," she exclaimed. "I bought the ticket by accident and I kept it almost the same way. Times have been hard for us the last few years, too. That's why I'm back at the work I left 35 years ago. But I'll stop now.

"A friend of mine who needed help at a big dinner is partly responsible. She asked me if I wanted a few hours' work. I took it and was just about to go home when one of the other girls coaxed me into buying the sweeps ticket.

"I told her I'd been buying them for ten years and never won a penny, but at last I gave in. And then, last night, a man from New York called me up and offered me $15,000 for my ticket. If it hadn't been for my husband I'd have sold it.

"I couldn't sleep all night thinking of the $15,000 and wondering if I shouldn't have taken it. Well —"

ALL GOING TO IRELAND

And Mrs. Johnson had to pause for breath. Then she explained what she planned immediately.

"We'll all take a trip to Ireland. I'll give notice on my job and get through next week. I'll get the money in Dublin and visit my brother and his wife and their six children at Athlone. I expect I'll give them a bit of a present.

"I'll give my Aunt Molly—McCormick's her name—some of the money, too. She lives in Tipperary. Then we'll bank most of the rest. Shysters and smarties don't need to come around trying to get any of it either. I'll take care of them if they do."

With all the other New England holders of tickets on starting horses, there was none, however, who figured in either second or third money [illegible]

[illegible]

[illegible]

He sat quietly as he listened to the race that was to bring him a fortune.

He said afterward that he would give up his job soon and [illegible] and his wife would be able to live comfortably for the rest of their lives.

[illegible]

JUST MISSES $30,000

[illegible]

Mrs. Mary McGaffigan, of Boyd street, Newton, forewoman in a Newton mill, had turned down a bid of $250 for one half of her ticket on Golden Miller. With this favored steed running in the ruck, she got but [illegible].

Woodruff Named Yard Manager

Captain [illegible], manager of the Boston Navy Yard, in orders announced today by the Navy Department in Washington, is assigned to Balboa, Canal Zone. He will have two months to take up his new duties in May.

Captain J. W. Woodruff, now on duty at Manila, will be the new manager of the yard.

At the first sign of a COLD take HILL'S COLD TABLETS (CASCARA QUININE) A Household Remedy for 40 Years

Sweeps Wealth, Joy for Wellesley Family

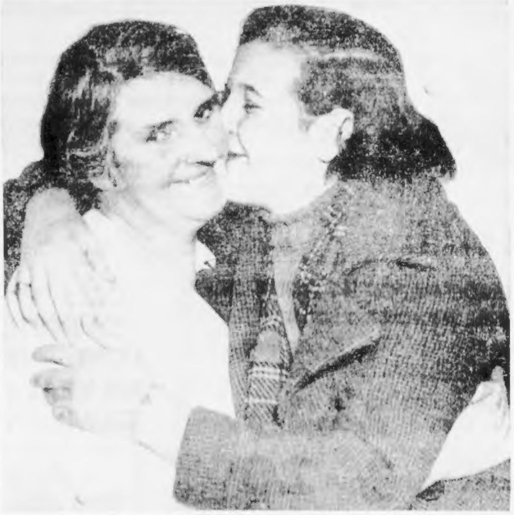

MRS. KATHERINE JOHNSON PEGGY JOHNSON

"We're rich, mother—we're rich!" And just as though Mrs. Katherine Johnson didn't realize it, after winning the $150,000 Irish Sweepstakes prize on Royal Mail's victory in the Grand National, 18-year-old Peggy gives mother another hug and a kiss. Mrs. Johnson, who is 54, and has another girl and two boys, is the wife of Charles Johnson, a night watchman in Wellesley. She almost sold her ticket—but didn't. Now she's going to take the family for a trip to Ireland.

(Boston Evening American Photo)

4 U. S. DEPARTMENTS ASK 121 MILLIONS

Washington, March 19 (AP)—The House Appropriations committee recommended appropriations totaling [illegible] today to finance the State, Justice, Commerce and Labor Departments for the fiscal year beginning July 1.

[illegible]

SPLIT OF FUNDS

[illegible]

AID FISH HATCHERIES

[illegible]

What the committee termed the most substantial changes effected in the entire bill involved approval of an appropriation of [illegible] for completion of construction of fish hatcheries authorized in 1930 by the Jones-White act.

Child Badly Hurt In 2-Story Plunge

Climbing to a window sill while her mother was in another room, 20-month-old Marilyn Morrison fell two stories from her home in [illegible] avenue, Revere, today and was rushed to Massachusetts General Hospital suffering with a fractured skull.

TUNE IN! Employment Ads published in the Boston American-Sunday Advertiser are broadcast over Radio Station WORL each morning with the correct time between 7:45-8:00 A. M., one hour later on Sundays, at no additional charge to the advertiser.

Advertisement

FOOT COMFORT FOR ALL WHO WALK OR STAND

[illegible]

Shepard

Where You ALWAYS Shop With Confidence

Mail and Phone Orders Filled. Call HUBbard 2200.

Men! Here's Your Shirt Sale!

1.39

Collar-Attached Shirts!

- Fine Count NON-WILT white or blue broadcloth!
- Fancy woven BROADCLOTH and MADRAS!
- Light or medium ground Broadcloths or Woven Madras stripes, checks!

Plenty of Neckband Shirts, too!

- High-count White Shirts!
- Fancy WOVEN Broadcloths, Madras in light, medium grounds . . . striped or checked . . . with 2 MATCHING COLLARS!

Easter Ties

Stripes, neat small patterns, allover designs in hand-tailored Ties, resilient construction.

55c and 95c

MEN'S SHOP—STREET FLOOR

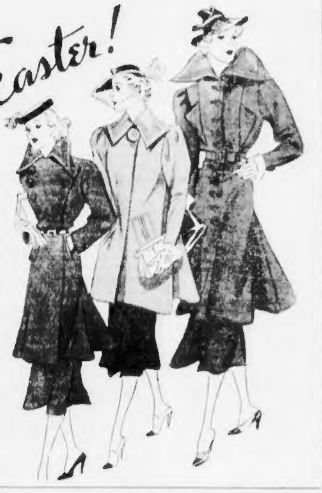

Shepard

Where You ALWAYS Shop With Confidence

OUR FASHION SHOPS ARE READY TO HEAD YOU

All Points Easter!

—AND THE HIGH POINT OF YOUR EASTER WARDROBE IS HERE AT A "PRICE" IN THIS

Suit Special!

Choose a Boxy Swagger . . . a Two-tone Jigger . . . Fitted Flare Type . . . or Trim Man-Tailored, you'll find the thrilling version for you in this striking collection! Shetland or Monotone Tweeds . . . Men's Wear Fabrics! Navy, Brown, Tan, Grays, Green, Beige! Sizes 14 to 20!

8.88

Suit Shop—Fourth Floor

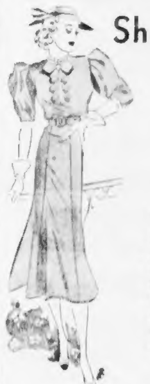

Sheer Frocks For Easter!

Spiked with White!

6.95

St. James Blue, Rose, Navy

For Easter-time freshness, at a thrilling low price, wear a Sheer accented with White! Others trimmed with Pearl Buttons, wool flowers. So gay, so NEW! Also Sheer jacket and redingote dresses. 14-20, 38-52, 18½-24½.

Dress Shop—Third Floor

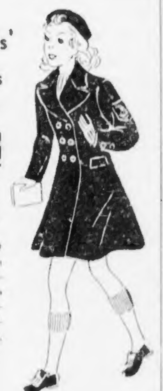

SALE! Girls' Navy Reefers

with Matching Beret!

You Save Plenty!

4.88

Sizes Seven to Fourteen

These Classic wool cheviot coats are "must-haves" in the wardrobes of well-dressed girls. They're so trim and chic with the brass buttons, emblems, and well-tailored inverted back pleats, double-stitched.

Girls' Shop—Sixth Floor

Last Day! Save 21c a Pair!

Velva Crepe Silk Stockings

Sale! 94c

Regularly $1.15

There's glamour and economy in famous Velva Crepes! Take your pick of 4-thread Sheer Crepe Twist (No. 415) or 3-thread Sheer Crepe Twist (No. 315). Latest Spring Shades!

Hosiery Shop—Street Floor

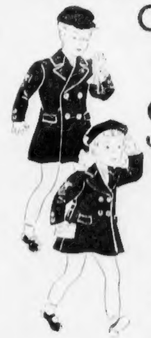

For Brother and Sister! Classic Coats at a Saving!

Sale! 2.97

1 to 6 Year Sizes

"Regulations" are in great demand this season due to the English influence. You'll choose these navy wool cheviot reefers with brass buttons, sleeve emblem, matching beret. Guaranteed linings, adjustable hem.

Tots' Shop—Seventh Floor

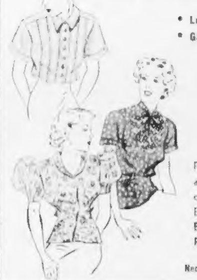

Acetate Suit Blouses at a Tiny Price!

- Luscious Solid Colors!
- Gayly Designed Prints!

1.95

Frilly or tailored, there's a chic blouse in this collection to suit your Easter outfit. White, Blue, Brown, Green, Red, Black. 34-40.

Neckwear Shop—Street Floor

Flowered Rayon Panties, Step-ins!

- A Soft Satin-tone finish in blue, white, tea rose, flesh!

29c each

Regular and Extra Sizes!

Also Celanese Vests, Bloomers, Panties in Tea Rose. Sleek-fitting, long-wearing undies that tub in a jiffy.

Knit Underwear Shop—Second Floor

FIGHT TO KILL OATH REPEAL BILL GAINS

Threatened by a gain of 100 vote opponents of repeal of the teachers' oath law in the House of Representatives will make a last ditch attempt to kill the bill at next Monday's session.

The first test of strength will come on a motion to reconsider the action of yesterday in which the opponents had the bill passed to be engrossed by a roll call vote of 125 to 112. A previous roll call had seen the repealers winning by a majority of nine votes.

FOUR ABSENT

Four members of the House were absent and eight members who had not been recorded before voted yesterday. Of the eight absent members three were recorded for repeal and two against.

The shift in vote for the first time on the bill turned out to be evenly divided. A predicted shift among members who had voted "yes" to the "no" column failed to materialize.

The only member of the House who has not been recorded on the bill is the Speaker, Representative Horace T. Cahill of Braintree. Cahill, whose repeal came up to the lower chamber in 1935, was recorded against it.

Following debate of the bill, Representative Phillip J. Russell of Fall River, son of former Governor Russell, made the charge that Francis M. McKeown, assistant secretary to Governor Hurley, had asked him to change his vote from "yes" to "no" on repeal.

"TALK TO FRANK"

Russell said he was called to the governor's office by McKeown.

When Governor Hurley's attention was directed to the charge, the governor said he talked with McKeown about it.

"You talk to Frank," the governor told newspapermen. "He'll tell you all about it."

The assistant secretary, upon being questioned, said that he had neither seen Representative Russell nor had intimated in any way that he was interested in the Russell vote.

McKeown is a former member of the Senate and was one of the 27 senators who voted to place the law on the statute books in that year.

He said that Russell came in about a job for his father and wanted also to have several men from his district placed in Works Progress Administration jobs.

SENT TO SENATE

"I told him that we had nothing to do with the work, that it was federal work," McKeown said.

In the event that reconsideration of the recent vote passes in the House next Monday, the bill will be sent immediately to the Senate, coming up for debate probably Wednesday or Thursday.

A close battle in the Senate is predicted.

Gasoline Engine Weighs 2 Pounds

Salt Lake City, March 20.—A gasoline engine weighing two pounds and using a square inch of fuel every five minutes is on display here at the West side high school, where it was made by Eugene Kittson, 15, a student.

It took two years to build it, Kittson said, and is made from scrap metal gathered around a machine shop.

The machine is eight inches high. The piston is one inch and the valves three-eighths of an inch in diameter.

Urge D.A.R. To Uphold Oath Law

Pledging themselves to wipe out Massachusetts' Communist menace and uphold the patriotic teachers' oath law were fresh in the minds of delegates to the 43rd annual convention of the Bay State Daughters of the American Revolution today as they attended a closing session.

Representing the state at the convention, Adjutant General Charles H. Cole told the large gathering that Red doctrines have invaded the Commonwealth's fundamental institutions to an alarming extent and asked all present to help in combating the radical tendency.

BORING FROM WITHIN

"These Communists' jobs," he said, "are secured in industry, unknown to employers, and are obtained from their interest to upset the theory of democracy.

"I do not know whether you realize the spread of Communism in our state. Wherever there are labor troubles, we find the same Red leaders active.

"These Red leaders are not the true friends of labor, and at present they are particularly active here. They secure jobs for themselves in our factories, just to get among other workers, and then cause trouble."

General Cole outlined the operations of the intelligence unit of the National Guard in fighting the evil and called upon D. A. R. members to assist the Guard in a peace time campaign.

ENDS TODAY

State Commissioner of Education James G. Reardon made a plea in favor of the teachers' oath law and deplored the battle now waging over its repeal.

"I fail to see how upholding of the oath destroys any liberty flowing from the source from which liberty comes," he said. "I took a number of oaths of allegiance to my country and did not find any of my liberties withheld."

The convention was to close today with a patriotic program and business meeting.

DEADLOCK DUE ON NEUTRALITY

Washington, March 19 (INS)—The House today sent the McReynolds neutrality bill to conference with the Senate, with indications that a deadlock will develop which can only be broken by compromise.

Voting the President wide discretion in imposing embargoes upon shipment of materials of war to belligerent countries, the House rejected the mandatory policy of the Pittman bill already approved by the Senate.

In the face of bitter attack the McReynolds bill sailed through to passage in the House by a vote of 376 to 12.

The measure, a precedent-shattering effort to keep the United States out of foreign wars, was passed in the face of warnings by some members that American foreign trade may be ruined and amid reports of "profiteering" from abroad.

With the demand for rooms and apartments steadily increasing, discriminating renters will find a choice selection of vacancies in today's classified columns that will meet all their requirements as to price, description and location.

GOOD HEALTH IN EVERY GLASS

Harvard ALE -OR- Harvard DOUBLE ALE
BEERS—PORTER
HARVARD BREWING CO.
LOWELL

BUY Veal IT'S AT ITS BEST!

A&P ESTABLISHED 1859 FOOD STORES

★ TOP QUALITY GUARANTEED!

WE INSIST on better quality. Years of experience as fussy meat buyers have taught us how to buy good meat and what to pay for good meat. That's why we can guarantee complete satisfaction or refund your money. In fact, we know you can't buy better meat anywhere no matter how much more you pay.

MILK-FED VEAL—WHOLE OR EITHER HALF
LEGS 21c LB

FORES BONELESS - NO WASTE VEAL OVEN ROAST LB 21c
VEAL CUTLETS LB 39c
LOIN VEAL CHOPS LB 35c
RIB VEAL CHOPS LB 29c
STEWING VEAL LB 19c

fancy milk-fed
FOWL
4 TO 4½ LBS LB 25c

BONELESS POT ROAST
BOTTOM ROUND LB 29c
WILDMERE SUGAR CURED
SMOKED SHOULDER LB 19c

weekend fish specials!
FRESH CAUGHT
HADDOCK LB 5c
FANCY SLICED
SWORDFISH LB 23c
FANCY MEDIUM
SMELTS 2 LBS 25c

PRICES EFFECTIVE THROUGH SATURDAY, MARCH 20th, IN BOSTON AND VICINITY

EGGS EVERYONE IS GUARANTEED DOZ 27c
B&M BEANS NEW ENGLAND BAKED 2 LGE CANS 29c
PRUNES LARGE 40 TO 50 SANTA CLARA 3 LBS 20c
IVORY SOAP 3 LGE BARS 25c MED SIZE BAR 5c
HASH BROADCAST – CORNED BEEF 2 1 LB CANS 29c
TUNA FISH LIGHT MEAT SULTANA 2 7 OZ CANS 27c
SARDINES BLUE PETER IMPORTED IN PURE OLIVE OIL 3 3¼ OZ CANS 20c
MARSHMALLOWS CAMPFIRE 1 LB PKG 19c
PACKAGE OF EASTER EGG COLORING WITH EACH PACKAGE PURCHASED
VEG. SOUP BIG BOY 28 OZ CAN 10c
TOM. JUICE IONA PURE 3 24 OZ CANS 25c
KETCHUP MADE FROM RED RIPE TOMATOES & PURE SPICES BIG SIZE 14 OZ BOT 10c
FIG BARS FRESH FROM THE OVEN 3 LBS 25c
GRAPEFRUIT JUICE POLK'S 3 18 OZ CANS 25c
SCOTTISSUE 3 ROLLS 23c
COCOMALT THE KIDDIES' HEALTH DRINK SMALL TIN 21c

MELLO-WHEAT CEREAL 1¼ LB PKG 15c
SPAGHETTI ANN PAGE PREPARED 3 15½ OZ CANS 23c
KIPPERED SNACKS 6 3¼ OZ CANS 25c
WOODBURY'S FACIAL SOAP 3 CAKES 25c
BEAN SPROUTS MING FOY 3 13 OZ CANS 25c
RALEIGH CIGARETTES 2 PKGS 27c
POLK'S GRAPEFRUIT JUICE 6 13½ OZ CANS 25c
A & P PEAS TINY 19½ OZ CAN 15c
RELIABLE PEAS 20 OZ CAN 16c
A & P TOMATOES 2 28 OZ CANS 25c
TOMATO SAUCE DEL MONTE 8 OZ CAN 5c
MARASCHINO CHERRIES 3 OZ BOT 9c
FRUIT COCKTAIL BUFFET 3 9 OZ CANS 25c
SUNDINE ORANGE JUICE 2 12 OZ CANS 25c
DEL MONTE SEEDED SEEDLESS RAISINS 15 OZ PKG 9c

MARMALADE ZA-REX ORANGE 2 LB JAR 19c
GRAPE JELLY GOLDEN HARVEST 2 LB JAR 19c
CLEANSWEEP BROOMS EACH 29c
DRIED PEACHES FANCY CALIFORNIA LB 10c
SWEET MIXED PICKLES QUART 25c
PEACHES DEL MONTE SLICED 2 16 OZ CANS 25c
VEGETABLES PHILLIPS' MIXED 2 19 OZ CANS 15c
SNYDER VEGETABLES 2 16 OZ GLASS 25c
DEL MONTE PEARS 20 OZ CAN 15c
OUR OWN TEA ½ LB PKG 19c
SULTANA CHILI SAUCE 8 OZ BOT 10c
EVEREADY PEACHES 2 17 OZ CANS 25c
LUNCH CRACKERS HAMPTON 1 LB PKG 10c
IONA BEETS 28 OZ CAN 10c
B & M WHOLE KERNEL CORN 2 20 OZ CANS 25c

FRESH FRUITS & VEGETABLES
RIPE GOLDEN YELLOW
Bananas 4 LBS 19c
FRESH GREEN
Spinach LB 5c
LARGE SIZE FLORIDA
Grapefruit 3 FOR 17c
LARGE SIZE FLORIDA
Oranges DOZEN 35c
YELLOW
Onions 3 LBS 10c
LARGE WHITE
Cauliflower HEAD 19c
RED RIPE JUICY
Tomatoes 2 LBS 25c
FRESH CRISP FIRM
Carrots BUNCH 5c
FRESH CRISP FIRM
Beets BUNCH 5c

SULTANA RICE 11 OZ PKG 5c
TOMATOES 3 19 OZ CANS 20c
DAISY CHEESE WHITE OR COLORED LB 25c
PRUNES IN SYRUP 2 30 OZ CANS 25c
KIEFFER PEARS "THANK YOU" 29 OZ CAN 10c

Special
THE NEW SOAPINE BOTH 20c
1 LARGE PACKAGE AT 19c
AND ONE 10 OZ. PACKAGE FOR 1c ADDITIONAL

• A&P Food Stores •

Plane Forced Down

Block Island, R. I., March 19.—Patrol plane 124 of the U. S. Coast Guard's Salem, Mass., base was awaiting favorable weather today before taking off for its home port. The machine was forced down here by heavy westerly winds.

Crash Kills Four

Tokyo, March 19.—Four fliers of the Hamamatsu army air corps died when their big bomber crashed on a tea plantation in Shizuoka prefecture.

Pioneer Dies

Mrs. Margaret D. Keane, for 50 years a resident of Charlestown, was dead at her Pearl street home today following a long illness. Born in Ireland 70 years ago, Mrs. Keane came to this country as a girl. She is survived by two daughters and a son.

Easter Vacation

All but five departments of Boston University will go on the annual one-week Easter vacation period today.

Name Doctor

Police Commissioner Timilty today named Dr. Joseph W. Devine of South Boston as medical examiner for the new appointments to the Boston police department during the next few months. Dr. Devine is the present police surgeon for Stations 4 and 6 in South Boston.

PROOF That 15-STORE BUYING Means BIGGER SAVINGS To You! At All Kane's Stores

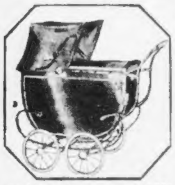

Our $29.50 Grade! Save $14.55!

English Baby Coaches!

English style with luxurious upholstery; adjustable foot well, brake, other QUALITY features.

SALE PRICE **$14.95** 7c A Day

3 ROOM OUTFITS

Others From $198 Up **$120** All you Need Included

Kane Terms

3 Rooms For the Price of 2

15 Piece Living Room
15 Piece Bedroom or
15 Piece Dining Room

With Kitchen Included

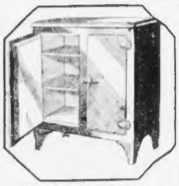

Special for this Sale Only!

ALL Steel Refrigerators

Our $24.95 Grade! All enamel in colors. Scientifically designed to save ice and food.

SALE PRICE **$14.95** 7c A Day

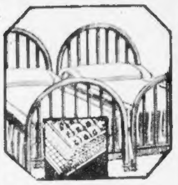

$39.50 6-Pc. Twin Bed Outfits

With SIMMONS Beds!

2 SIMMONS Windsor Twin beds, 2 springs and 2 mattresses, $22.95. (One outfit, $11.48).

SALE PRICE **$22.95** 10c A Day

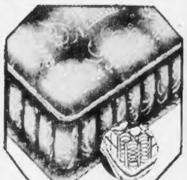

Famous for Quality—Now ½ Price!

SIMMONS Inner Spring Mattresses

Our $29.50 grade. Made by the makers of BEAUTYREST mattress — bargain priced because of a quantity purchase!

SALE PRICE **$14.75** 7c A Day

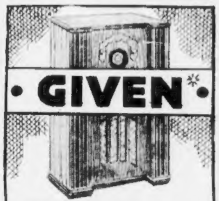

• GIVEN* •

Genuine RCA Licensed 'REX'

CONSOLE Radio GIVEN

with every purchase of $60 or over.

(*Price Controlled Items Excepted.)

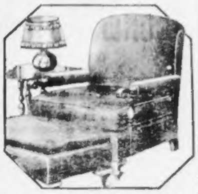

Sensational 15 Store Purchase!

Chair and Ottoman

BIG luxurious chairs like you see in finer homes! complete with ottoman for less than usual price of chair ALONE!

BOTH For **$9.95** 7c A Day

A Storewide SALE Planned for Weeks To Bring You The Greatest Bargains in Kane's Entire History!

YOU SAVE 1/3 to 1/2

....KANE'S $250.000 PROFIT SHARING Sale

SATURDAY 9 A.M. to 9 P.M.

Now! The Bargain Hit of 1937! The once a year event in which Kane's shares profits with its customers to express its gratitude for the support that has made it N. E.'s fastest growing furniture institution. $250,000 worth of furniture to choose from, amazing reductions in every department. Savings NO ONE can afford to miss!

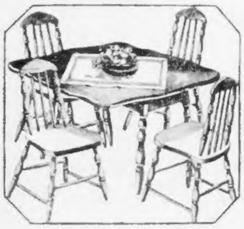

A Complete Breakfast Ensemble

Solid Maple! 5 Pieces!

A charming adaptation of costly Colonial originals. Double drop-leaf table and 4 chairs ALL included at this $7.55 saving!

$9.95 45c Down 50c Weekly

Special Sale TRADE-IN Offer!

As High As **$25 Allowance**

For Your Old Parlor, Bedroom or Dining Set Toward a New One!

If You Can't Come In—Mail This Coupon

Kane's, 208 Camden St., Roxbury.
Please send a representative to my home to appraise my furniture.

Name ....

Address ....

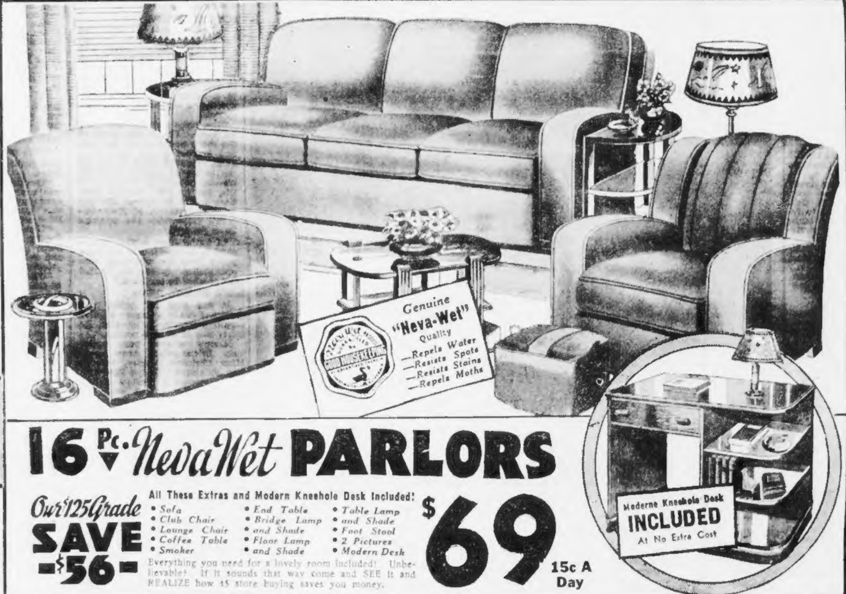

Moderne Kneehole Desk **INCLUDED** At No Extra Cost

16 Pc. NevaWet PARLORS

Our $125 Grade **SAVE -$56-**

All These Extras and Modern Kneehole Desk Included!

- *Sofa*
- *Club Chair*
- *Lounge Chair*
- *Coffee Table*
- *Smoker*
- *End Table*
- *Bridge Lamp*
- *and Shade*
- *Floor Lamp*
- *and Shade*
- *Table Lamp*
- *and Shade*
- *Foot Stool*
- *2 Pictures*
- *Modern Desk*

Everything you need for a lovely room included! Unbelievable? If it sounds that way come and SEE it and REALIZE how 15 store buying saves you money.

$69 15c A Day

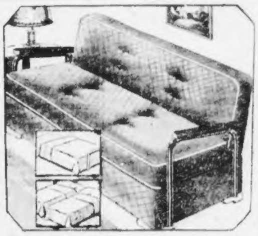

First Time Ever at Such a Price And Exclusive With Kane's!

SIMMONS New 1937 Modern STUDIO DIVAN

With ARMS & BACK & INNERSPRING Mattress

Simmons quality throughout . . . at a bargain price! Made with permanent back, wide arms, inner spring back and coil spring base for luxurious comfort. Opens to full or twin.

$29.50 10c A Day

→ FREE ←

R. R. Fares Both Ways

FREE **Delivery** Anywhere in New England **Storage** On All Purchases Till Wanted

NO MONEY DOWN At Any Kane Store

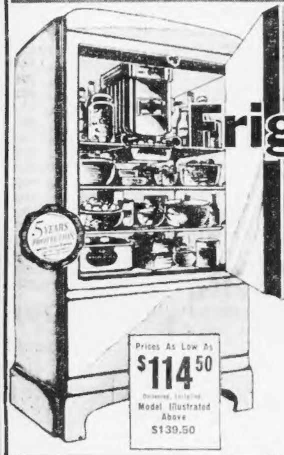

Prices As Low As **$114.50** Delivered, Installed. Model Illustrated Above $139.50

Delivers A New 1937 SUPER Duty

Frigidaire

To Your Home

Only At Kane's

15c A DAY

on Kane's Exclusive Meter Ice Plan

The Greatest Electric Refrigerator Values Ever Built by General Motors

1. *Gives You Greater ICE-ABILITY*
2. *Gives You Greater STORAGE-ABILITY*
3. *Gives You Greater PROTECT-ABILITY*
4. *Gives You Greater DEPEND-ABILITY*
5. *Gives You Greater SAVE-ABILITY*

See the PROOF at Your Nearest Kane Store

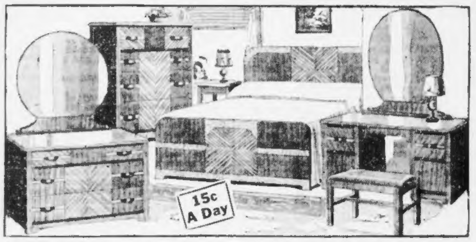

25 PIECE Moderne BEDROOMS

Our $125 Grade **SAVE -$56-**

All These Extras and 14-Pc. Cannon Set Included

- *3 Major Pcs.*
- *Bed*
- *Chest*
- *Dresser or*
- *Vanity*
- *2 Pillows*
- *2 Boudoir*
- *Lamps*
- *Chair*
- *Bench*
- *Bed Light*
- *Picture*
- *4 Cannon*
- *Pillow Cases*
- *4 Cannon*
- *81x99 Sheets*
- *6 Cannon*
- *Dish Towels*

(Extra Major Pc. $17.50)

$69 15c A DAY

1st TIME EVER AT KANE'S—AT A PRICE LIKE THIS

Full Size—

New 1937 Console Model

PHILCO

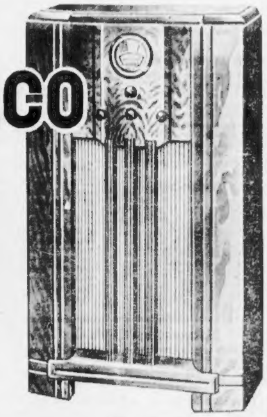

At the Lowest Price at Which a Philco Console Has Ever Been Sold.

$39.95 Yours for 10c A Day

Think of it! A GENUINE 1937 Philco for $39.95! It's almost UNBELIEVABLE! But it's TRUE! Philco balanced unit chassis—beautiful Walnut cabinet—Philco selectivity, tone and performance—a SUPER bargain.

WHERE 15 STORE BUYING MEANS BIGGER SAVINGS TO YOU

Shop at your Nearest Kane Store

KANE'S

Home of Masterbilt Furniture

740 WASHINGTON STREET, BOSTON

MALDEN—9 Dartmouth St.
HYDE PARK—1295 River St.
CAMBRIDGE—505 Mass. Ave.
FRAMINGHAM—64 Irving St.
LYNN—219 Union St.
BROCKTON—215 Main St.
LAWRENCE—Cor. Methuen and Lawrence Sts.
WALTHAM—390 Moody St.
QUINCY—1546 Hancock St.

AGONIZED PARENTS SEE 500 DEAD DUG FROM RUINS

HORROR OF TEXAS TRAGEDY INCREASES EACH HOUR

Continued from First Page

Workmen dropped out at intervals after 19 steady hours of boring into ruins of a $250,000 structure that was proclaimed "the world's wealthiest rural school."

Work stopped in the fields, largest petroleum sector in the world, and other schools were closed tight.

AFTER NIGHT OF HORROR

Dismal, drizzling dawn found New London adults red eyed in grief. Only tiny tots had slept.

An information clearing agency was established at the Overton city hall. There anxious kin gave descriptions of their youngsters.

"My Bobby was wearing a brown shirt, corduroy pants and brown shoes. He was such a little boy. Weighed about 110 pounds," said one frantic mother.

Two or three minutes later the mother swooned when informed he was alive in a Tyler hospital.

Telegrams of condolence piled high in telegraph offices. Kin and friends of the dead packed the little office and scribbled death messages to all corners of the nation.

Telephones were in constant use. Voices were heard.

"We have found Mary, mother, no I don't think she suffered much. Her face had sort of a smile on it."

"Can you come tomorrow, Tom? They haven't found the boy yet."

PEER AT LITTLE BODIES

Thousands stood silently in a vast semi-circle around the shattered building. Occasionally workers would pause while a tiny body was lifted from beneath brick and steel. Stretchers were there and parents surged forward to peer at the form.

Cause of the blast was sought as one official advanced the theory of gas accumulating in the building from the nearby East Texas oil fields, one of the world's richest. Oil derricks are on the campus.

There were 700 students and 40 teachers in the two-story school, unit of $1,000,000 block of educational structures when an explosion near dismissal time showered brick and steel upon screaming victims.

2 ALIVE AMID RUINS

The school, located on a hilltop between New London and London, serves an area of 30 square miles.

Eight hours after the blast a junior high school boy and girl were rescued alive from the ruins as more than 1000 men from the oil fields attacked the wreckage. The two, sobbing hysterically, were clasped in each other's arms under a protecting arch formed by falling debris.

A woman teacher was removed alive, but injured, after being buried nearly six hours.

Frantic mothers and fathers spent last night speeding by motor car from town to town attempting to find their children in the more than a dozen improvised morgues.

DIG FOR THEIR DEAD

Oil field workers dug with bloodied hands for their own children.

Tons of debris remained to be removed on ground and basement floors, inside the tomb of scores of bodies. Dance halls, roller skating rinks, churches, homes, [illegible] and morgues in six nearby towns were filled with dead.

Workers wearied as they bored into an almost impregnable mass of ruins. Calls for replacements echoed over the vicinity from a powerful public address system. Some workers exhausted, others stripped to the waist, stumbled out of dust clouds for fresh air, then plunged back for more digging.

Born of oil, many authorities theorized the $250,000 structure, show spot of the derricked oil belt, [illegible] destruction in the same manner.

HE BLAMES GAS

Superintendent W. C. Shaw, who stood outside on the grounds and barely escaped death from debris that hurtled 300 yards in all directions, said it was "quite possible" unburned gas from the nearby field had accumulated in basement crannies and hollow tile, then had finally given way to spontaneous combustion.

The odor of gas had been strong for weeks, he commented, and several survivors of the tragedy said gas fumes had bothered them recently.

Forty-five minutes proved the difference between life and death for the students.

Plans had been made originally to dismiss the entire student body last early for a track and field meet. Later it was decided to release only the participants early. They were among the few survivors.

J. Mahaffy, of Selma City, said "I heard the rumble" of the blast while he was 12 miles away.

"When I got here more than 40 bodies had been laid to one side," he related.

CARRIES OUT 50 DEAD

"One body had been blown through the roof and was lodged on top of the section of the building left standing."

P. J. McGee, of nearby Gaston, arrived in time to see "about 50 or 60 scarred and bloody children running to their homes."

Capt. Bert (Sailor) O'Donovan of the Kilgore fire department personally carried out more than 50 bodies.

A military investigation was instituted and another promised by the state Railroad Commission, administrator of gas and oil laws.

The scattered destinations of the recovered dead made checking difficult.

Many sobbing parents waited to claim their dead in the throngs of 3000 ringing the smoking pile where only a bare split wall was left standing of the three-winged main building, "richest school in the world."

Efforts were concentrated at the

School Ruins Give Up Their Frightful Toll

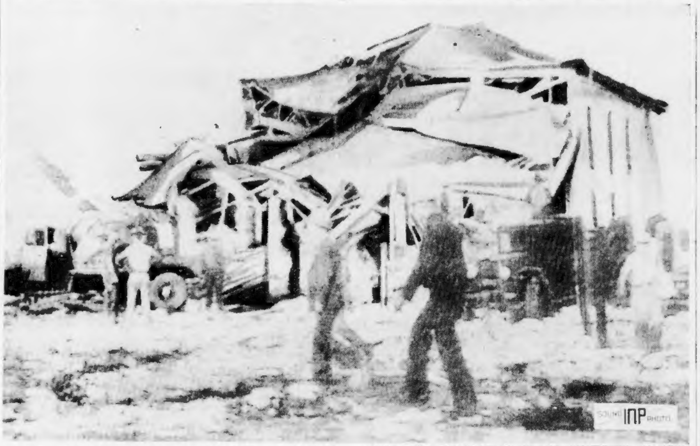

GAUNT RUINS OF "AMERICA'S FINEST RURAL SCHOOL" AFTER EXPLOSION THAT KILLED HUNDREDS IN NEW LONDON, TEXAS

RESCUERS BEARING ONE OF THE LITTLE INJURED VICTIMS OUT OF THE RUINS

International News Service Soundphoto

site of the auditorium, where most of the 700 high school students were gathered when the walls shook, the tile roof rose, then fell back with crushing force upon the collapsing structure. Hundreds of grade students already had been dismissed from a nearby building.

Churches, schools and hospitals for miles around were crowded with the dead and injured.

PRESIDENT SPEEDS AID

At Warm Springs, Ga., President Roosevelt, appalled by the news, urged the Red Cross "and all of the government agencies" to speed aid.

National Guardsmen under martial law orders from Gov. James V. Allred patrolled the horror-swept scene.

"This is the worst I have ever known," said Joe Davidson, 54-year-old World War aviator who twice experienced having a plane shot out from under him. Three of his four children perished.

"Kids were blown out through the top on to the roof," said 18-year-old Martha Harris, who witnessed the explosion from the Home Economy Building 60 yards away.

"Some of them hung up there and others fell off to the ground . . . I saw a girl fall out of the top down through a big window which opened to the outside. The glass cut her leg off just like a knife would."

FINDING MANGLED DEAD

The force of the blast, which hurled bricks a quarter of a mile and was heard nearly three miles away, was terrific.

"No ordinary blast could have ever wrecked completely the high school building at New London," said T. Roy Ainsworth of Houston, architect of the firm which designed it.

"The building was one of the finest school structures architecturally, anywhere in the United States."

It had a steel framework and steel trusses in the roof.

American Legion officials at Overton said several sticks of dynamite, used for blasting a football field, were found in the wreckage but had no connection with the explosion. The sticks were in a part of the school not badly damaged.

As flames from gas pipes, leaping 30 feet into the air, lighted the scene, screaming cranes lifted huge chunks of concrete and acetylene torches bit into twisted steel to release the crushed victims.

THE HORROR OF IT ALL

One recognizing mother snatched at a hand with two rings on it, found yards from the building. She cried and turned away.

Mrs. W. H. Phillips' 5-year-old son had run ahead to meet his brother and sister at school. He was killed with them.

R. K. Carll, oil firm employer, was one of the first to reach the scene after the explosion. He pulled out the body of his daughter.

At 3:23 p. m. the death blast came. The scene is a campus nine miles northwest of Henderson on which seven producing oil wells are remindful of the source of wealth.

"My brother said the place just blew up all of a sudden and scared them awfully," was the simple picture presented by little Martha Harris.

LEAPS SAVE LIVES

"It took his breath away and all he knew was he had to jump somewhere, anywhere." (He leaped to safety.)

"It was nearly seven minutes before time for dismissal," said L. Z. Barker, 16, who was in the study hall.

"Suddenly the floor rose up. There was a terrible blast. It sounded like dynamite. I was not badly hurt. I was hit on the back of the head by something. I jumped out the second floor window."

Wildest disorder followed. As the reports spread, roads became clogged with screaming parents racing to the school in automobiles.

Frantic calls were sent out for all available nurses and physicians. Some came by plane from Wichita Falls.

The Red Cross at Shreveport, La., and Little Rock, Ark., went into action.

Oil field workers in the east Texas fields, known as one of the wealthiest in the world, dropped their tools and strained their muscles to the task of rescue work.

BODY EVERY 5 MINUTES

By nightfall bodies were being removed at the rate of about one every five minutes. Automobile traffic was halted a mile and a half away.

One spectator thus described the scene:

"In the middle of a ring of about five thousand persons lay the remnants of the huge structure. The center portion had only a bare split wall at the rear still standing.

"The brick and stones were piled about 15 feet high in a quarry-like effect. From the ponderous oil trucks to the mass of debris covering the children were stretched huge stout cables. Sweating oil field 'roughnecks' turned errants of mercy—many seeking their own sons and daughters.

"In the manner of stevedores, they lined up on the rock and passed debris hand-to-hand to a clearing.

NOT MUCH HOPE LEFT

"Blood smeared an upturned brick. With a shout, the workers gathered available shovels and lights and stretchers were called. An arm, a head appeared—terribly crushed. In a few minutes it was on the stretcher, carried to a waiting ambulance and speeded to the nearest temporary morgue.

"The scene was repeated over an dover. Finally the worst of the shock was over and the men and families settled down to a quiet, organized effort to get out the bodies as quickly as possible—not actually in the hopes of life, but to make certain relatives would be spared the anguish of ignorance of their children's fate—which the rescuers knew too well.

"A pitiful silent mother held a child in her arms. He had been pulled from the wreckage minutes earlier. Quietly she waited for another to be found."

LINE OF THE DEAD

At one time 102 bodies were stretched out in a line on a hilltop awaiting transfer to morgues. Another line of 38 was nearby.

Narrow escapes were numerous. Bricks rained down around Miss Christine Beasley, but she was uninjured. Evelyn Peters was blown through a window—only to suffer a foot wound when she landed on a protruding nail.

J. B. Nelson, Jr., an oil company employe, who was in the building, saw 20 children buried under collapsing book shelves.

Governor Allred said National Guard officers and the secretary of state would set up a court of inquiry to investigate the disaster.

In some cases the bodies were so unrecognizable that parents disputed possession. Fingerprint experts were hastened here, many prints of children having been made of visitors at last year's Texas Centennial and records kept.

TONS THAT CRUSHED LIFE

"There are larger buildings and more lavish buildings, but none was any better," said Ainsworth of the wrecked school.

The building had an overall dimension of 254 feet long by 146 feet wide. It was two story and of steel frame hollow tile and brick construction, with stone trim.

The trusses in the roof were steel. These were covered with a concrete slab. On top of the slab was a tile roof. The interior was plastered. The structure was entirely fireproof and the general contract alone on the one building ran $115,000, Ainsworth said.

It was the main one of a group.

The auditorium, where the students were at the time of the blast, was 53 feet wide and 107 feet deep. It had a balcony that seated around 250. The main floor seated 700.

"Undoubtedly the auditorium was full to capacity when the blast occurred, if word from the scene of carnage is correct," Ainsworth commented.

Roosevelt 'Shocked'; Speeds Tragedy Aid

Warm Springs, Ga., March 19 (INS)—The appalling school disaster at New London, Texas, occupied President Roosevelt's attention here today as he kept wires open to Washington and the seat of the tragedy ascertaining the horrifying extent of its death toll.

The Red Cross and all government agencies were under orders from Warm Springs to do everything possible to aid the Texas community in its hour of tragedy.

Bulletins were relayed to the President as fast as they came in.

When word of the explosion and its shocking death toll first reached Warm Springs last evening, the staff that accompanied Mr. Roosevelt here galvanized into action. Mr. Roosevelt dictated messages to Admiral Cary T. Grayson, head of the Red Cross, and the chiefs of various federal agencies.

"I am shocked and can only hope that further information will lessen the scope of this tragedy," he stated to newspapermen.

Barring bad weather, President Roosevelt planned to motor 40 miles to Lagrange, Ga., this afternoon to dine with Cason Calloway, biggest cotton ginner of the South.

This call will follow the President's reaffirmation of his belief that both cotton prices and wages must go up and stay up if Dixie is to "be more nearly on the level of other parts of the country."

FOR GREATER FREEDOM FROM COLDS

Just do these 2 things:

1

To help PREVENT many colds

At the first sneeze or sniffle or irritation in the nose—quick!—put a few drops of Vicks Va-tro-nol up each nostril. This specialized medication is expressly designed for the nose and upper throat, where most colds start. Used in time, Va-tro-nol helps to prevent many colds—and to throw off head colds in their early stages.

VICKS VA-TRO-NOL

2

To RELIEVE a cold sooner

Massage Vicks VapoRub briskly on the back (between and below the shoulder-blades) as well as on the throat and chest, for 3 full minutes. Then spread a thick layer over the chest. VapoRub's famous poultice-and-vapor action continues hour after hour. It loosens phlegm, eases your cough, relieves irritation, helps to break up local congestion.

VICKS VAPORUB

Sickness from Colds Cut In Half!

The two simple steps outlined above, together with a few sensible health rules, are the basis of Vicks Plan for Better Control of Colds. In the biggest colds-clinic ever held—with 17,353 people as subjects—Vicks Plan resulted in fewer colds and shorter colds. It cut sickness from colds more than half!

Full directions for following Vicks Plan in each Vicks package

Teacher's Own Blast Story

Substitute Saves 25 School Pupils

New London, Tex., March 19 (AP)—Don Nelson, 24, oil field worker, temporarily turned classroom supervisor, related today his experiences in the London Consolidated school explosion disaster. His mother, for whom he substituted briefly in a class room, was killed.

"I went to the school a little before 3 o'clock, about 30 minutes before the explosion," he said.

"My mother, Mrs. J. D. Nelson, wished me to take her place for a little while in the elementary school department. I went to the fifth grade room where I was to supervise temporarily 25 youngsters. I don't suppose their ages run more than 10 or 11 years.

"The explosion came without warning. Everything was quiet in my room. I was leaning against a window.

"There was a loud noise. It wasn't deafening, but it was plenty loud. The walls and floor shook. The plaster started falling.

"I am just human, and I thought for a split second of that window. Then two or three of the kids started running toward me. I didn't have another thought but to stick.

HERDS ALL OUT

"While the tumult and roar continued, I had no idea what it was. I herded them out into the open fast. In less than a minute after the first thunder we were all out.

"My room was the only room so fortunate. Not a child there was injured. Maybe one or two got scratched after we got out. I am not sure about that.

"As soon as we were all out, I ran around the corner of the wall which was still standing and then I began to get an idea of what had happened.

"The first I saw was the rest of the building sprawled out on the ground.

"I saw a child lying twenty yards away. It was dead. Then I saw other bodies in the school yard.

"MISTER, GET ME OUT!"

"With two or three other men who rushed up, I went into the ruins.

"The first thing we came upon was a crumpled bookcase, tilted over some desks. The space under this protecting bookcase was filled with children.

"There were about ten kids under there. Some we carried out. Some got up, dusted themselves and walked out with unbelievable calmness.

"While we were digging down to them, one little fellow, whose leg was broken, asked to each of us in turn, 'Mister, will you get me out please?'

"'Just a minute, sonny, we're coming,' we replied.

"We were not so fortunate as we went on. We found no more children who could walk away. Some were injured horribly. Most were dead.

"MY MOTHER—KILLED"

"It is one of the most horrible experiences a man can conceive of. I don't care to think about it any more, or to talk about it.

"My mother—I took her place for a few minutes—was killed."

John Nelson, 17, his brother and a high school student, also survived the blast. He related:

"Five of my classmates and my teacher were killed. I'm lucky to be telling you this.

"I was in the manual arts shop in the basement of the building, working on a lathe. My teacher, Mr. L. Butler, was standing about five feet away. I guess there were 15 kids in the room.

"Suddenly a big mass of sand and what looked like a ball of fire tumbled into the room. Something hit me on the leg. It slit the front of my pants. See? It felt like a 'charley horse' you get playing football.

GETS SISTER OUT

"It knocked me down but I scrambled up and rushed outside. I had a funny sort of feeling; I sat down on the ground.

"I looked up and saw my sister hanging on a window pane. I climbed up and got her down. She was unconscious and bruised.

"Then I ran back into the room and found Jack Stripling, unconscious and with a broken ankle. I dragged him across the room and out into the open. They told me later Jack wouldn't live.

"I hurried back into the room. Mr. Butler and five of my friends were dead.

"Back outside I helped them look for bodies for about 15 minutes and then I got sick. They took me home and today I'm in a hospital, getting a serum for possible lockjaw."

Victims Like Rag Dolls, Says Witness

New London, Tex., March 19 (AP)—Eyewitnesses said there was a low rumble, then a loud explosion, and the building seemed to rise up in the air. Then there was a burst of flames and the building fell in on itself and seemingly extinguished the fire.

Victims of the explosion resembled rag dolls with their clothes blown off, Superintendent of Schools W. C. Shaw said.

Undertakers Call Scene of Carnage 'Most Horrible'

Dallas, March 19 (AP)—The most appalling aspects of the London Consolidated School disaster were described today by two Dallas undertakers, who cared for some of the twisted bodies of the hundreds of child victims.

"Indescribable is an inadequate word," Jerome Crane said. "We went immediately to the Overton funeral home. There were 75 bodies there. At least 20 of them will never be identified, unless parents are able to do so from remnants of clothing that still remained.

"Barton Beatty and I personally cared for the bodies of 17 children between the ages of 10 and 17. They were themost horribly mangled remains of human beings either of us have ever seen.

"I personally cared for two men and one woman. They were teachers. Their identification may be possible with the more badly dismembered remains. All we could do was to embalm and then wrap them in cloths for final disposition."

Crane believed that the injured would be comparatively few.

"It was a case of instant death or actual, almost miraculous, escape," he said.

IT'S ON THE AIR! "Jobs by the Minute" are broadcast each morning over Radio Station WORL between 7:45-8:00 A. M., one hour later on Sundays.

CRAWFORD'S FURRIERS

FACE The FACTS AND POCKET A BIG SAVING!

FUR COATS WILL COST 50% MORE NEXT FALL!

No investment could yield greater returns than the purchase of a fur coat . . . NOW and HERE! With higher prices by next Fall a certainty, it will pay you to buy your fur coat during Crawford's Clearance Sale.

DRASTIC REDUCTIONS FRIDAY and SATURDAY

Was		Now
$49	Lapin Swaggers	$23
$79	Beaver Dyed Coney	$37
$89	Broadtail	$46
$110	Caracul	$52
$125	Kidskin	$54
$135	Leopard Cat	$64
$125	Raccoon	$64
$220	Hudson Seal Dyed Muskrat	$85
$195	Persian Lamb	$88
$220	Caracul, Silver Fox	$88
$200	Squirrel	$88
$250	Grey Lamb	$92
$250	Persian Caracul	$98
$265	Somali Leopard	$115
$350	Can'd'n Beaver	$125
$275	Squirrel	$135
$325	King Raccoon	$150
$385	Somali Leopard	$175

TAKE A YEAR TO PAY

OPEN SAT. 'TIL 9 P. M.

CRAWFORD'S

Furriers Exclusively

453 Washington St.

3rd Floor—Dexter Building

DEAD PUPILS PILED UP IN 6 TEXAS OIL FIELD TOWNS

FRANTIC PARENTS IN VAIN SEARCH FOR CHILDREN

By HAZEL MACDONALD

International News Service Special Correspondent

Overton, Texas, March 19—For 30 miles around here, there was scarcely a child beyond fifth grade age alive today.

Groaning derricks poked into the heaped-up ruins of the finest schoolhouse in Texas' opulent oil district, bringing up crushed little bodies and parts of bodies to confirm estimates that the death list in this worst juvenile disaster in American history will number more than 500.

The children, tossed into the air like so many limp, lifeless dolls by the mysterious blast of yesterday, lie in piles now in improvised morgues at a half-dozen nearby East Texas towns.

When Hope Dies

By order of Gov. James V. Allred, 125 National Guardsmen patrolled the scene and a court of inquiry into the cause of the explosion was ordered by Lieut.-Col. Clarence E. Parker of Tyler.

At daylight there began the saddest phase of any disaster. Their last hope gone, mothers and fathers who throughout the night had hovered at the edge of the ruins, turned away in despair.

All day long they plodded through streets of the raw little oil towns, turning back the blankets from bruised young faces and afraid of what they would find. Some parents had as many as five children among the missing.

Undertakers faced a shortage of coffins. Student embalmers, sent from Dallas and Forth Worth, found more work than the doctors and nurses.

Grim Order

The State Department of Safety sent two fingerprint experts to the scene in the hope that a comparison of fingerprints made on school children at the Dallas Centennial might aid in identification.

The confusion that existed on the campus of the school after the explosion occurred 15 minutes before dismissal time yesterday was replaced by a grim orderliness.

A heavy rain soaked the ruins during the night. Rescuers worked in deep red clay mud, mechanically sorting out the tangle of brick and tile and steel, twisted framework of school desks and sodden textbooks and gay-colored drawing supplies.

Fragments of the costumes worn by a group of children who had been entertaining a Parent-Teachers Association yesterday stuck up out of the pile.

All night long the radio drowned out the roll call of the missing in an effort to speed the parents' search. At the same time, the Governor broadcast an appeal to the curious to stay away and leave the roads clear for the ambulances that ringed the campus ,ready to rush to hospital or morgue.

Derricks Rear Up

Col. Parker said the wreckage should be cleared away by night. It is being hauled off in an assortment of trucks supplied by the State highway commission, the National parks service and various oil companies.

National guardsmen kept the situation under complete control. There has been no disorder, following the first frantic confusion.

A field kitchen has been set up on the campus next to a first aid station. The Salvation Army is serving sandwiches.

American Legionnaires, nurses and doctors from all communities in East Texas volunteered for service.

Many students who were blown through windows were fortunate enough to escape with their lives, although many of them were badly injured.

Only the oil derricks on the campus, symbol of the new wealth that built the $1,000,000 consolidated school, remained upright and unshaken.

Automobiles parked as far as 500 feet away from the wrecked building were battered like tin cans. Windows were missing from buildings for blocks round. Trees were uprooted.

Quirk of Fate

Fate treated A. W. Walfrop, physical education instructor, in an ironic manner. He left a class on the campus outside the building and went inside just before the blast. He was listed among the dead, his pupils among the survivors.

Some of the older high school boys who escaped injury re-entered the shattered ruins and aided in rescue work. One boy told of being pinned between an uprooted radiator and the wall. Regaining consciousness, he found the body of a girl in his arms. He was unhurt.

George Harvy was so overjoyed at finding his two small grandsons unharmed that he succumbed to a heart attack on the school grounds.

Total enrollment was more than 1500. The faculty was made up of 34 members, their salaries aggregating $72,000.

The blasted building housed grades ranging from 5 to 11, had 20 classrooms, as well as laboratories, study rooms, libraries, an auditorium and offices.

Pathos in Scenes at Tragedy

By the Associated Press

Dallas—Coffin makers were swamped with orders for medium-sized caskets in which to bury victims of the London Consolidated School tragedy.

New London—The name of Alvin Gerdes, no stranger to print, appeared again today but it drew no cheers—only bowed heads. Hero of the district champion London football team and considered a brilliant college prospect, he was one of the blast victims.

Dallas—Hundreds of dosages of anti-tetanus serum were sped to the blast scene. Physicians said it was needed badly because of the danger of lockjaw developing from wounds of the injured.

Durant, Okla.—"It's terrible," said Mrs. Franklin D. Roosevelt, and an expression of dismay spread over her face when news of the tragedy reached her.

Wills Point, Tex.—Jesse Couch, 30, was one of the thousands who hurried to the blast scene by motor car. He was killed in a collision near Tyler.

New London—Scores of parents were attending a Parent-Teacher Association meeting 800 yards from the high school building when they heard the roar. They rushed screaming into a blinding dust fog toward the debris. Their children were under the felled brick and steel.

New London—"Ten seconds more and I would have been in a part of the building where everyone was killed," said F. F. Waggoner, principal of the nearby elementary school. "I never want to enter another school building."

New London—"What will we do now?" asked C. R. Sory, the school band director. "Everything we've worked for is gone. Just about every family in the community has more grief than anyone should have to bear."

Henderson, Texas—A mother and father sat silently at the blast scene until the early hours of dawn—beside the body of their son. Another mother, after a fruitless vigil, was led away by oil workers despite her sobs: "I can't go away. My baby may be alive in there and calling me."

But there virtually was no hope that anyone caught in the building survived.

Overton, Tex.—Bodies were placed on cots here in a building formerly used as a skating rink. While frantic parents moved from cot to cot a sign overhead read: "Gentlemen will please remove hats while skating."

New London, Tex.—Only a few hours after the explosion came this cable:

"Our sincere sympathy (signed) Kanto Commercial School, Tokio, Japan."

Another from Maracaibo, Venezuela, inquired for the safety of two grandchildren enrolled in the school.

Many Mothers Storm Morgues for Children

Overton, Tex., March 19 (AP)—A shriek, half of anguish, half terror, echoed in the American Legion auditorium. Another mother had identified her child among those who died in the New London school explosion.

The improvised morgue scene was described today by a visitor, Mrs. James F. Laughead:

"Mattresses spread row on row bore the mangled, smashed and torn bodies of 116 victims—children and adults.

"Through the big hall shuffled a crowd of men, women and children hoping against hope they would not find a loved one among the corpses stretched on the mattresses.

"Now and then a woman screamed and listeners knew she had come upon her child among the dead.

"In an undertaking place sheets covered 35 or 40 bodies. Along with frantic parents and relatives who sought their kin were curious onlookers. Some lifted the sheet-shrouds.

"In the great crowds that gathered wherever bodies had been taken screams and wailings were heard. Two women, one of them the mother of two youngsters who had been in the school, searched through the Legion hall's dead.

"The children were not to be found there. Half an hour later, in an undertaking establishment the mother's search ended — there among the dead were her small, overalled sons."

Scene of School Disaster

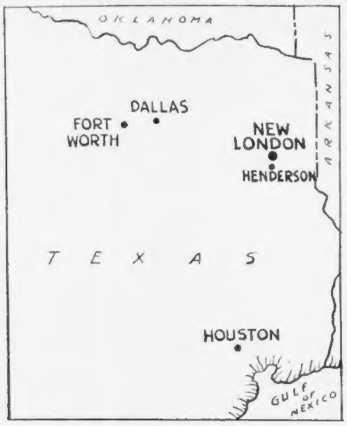

Situated nine miles northwest of Henderson, Texas, the New London school is probably the wealthiest public school in the world. At least seven producing oil wells are on the campus itself. The school serves villages in an area of 30 square miles.

Identified Dead In Texas Tragedy

New London, Tex., March 19 (AP)—The list of identified dead in the London Consolidated School blast Thursday follow:

Maxine Rogers.
Adus Franklin Dorsey.
Laverne Barton.
Geraldine Stearns.
H. D. Gunn.
G. F. Scott.
Thomas Rogers.
May Lloyd.
Ruth Apple.
Mary Ethel Neal.
Latham Eakes.
Helen Harrelson.
Corrinne Carr.
May Hew.
Bobbie Lorraine Brown.
Myrtle Freeman.
Betty Ruth Apple.
Billy Morefield.
Herman Walker.
Coral Miller.
Bessie Estell Holland.
Vester Norton.
Pauline Barrett.
Frances Hankin.
Charles Holbrook.
Mandine Stephens.
Martha Ellen House.
Erbey Netherton.
Jeveline Anderson.
H. C. Mills.
Beatrice Aldermean.
Henry Steele.
Sue Dunken.
Belle Mae York.
Earl Scott.
Edwin Griggs.
Louise Maxwell.
Charles Ray Taylor.
Inez Walker.
Betty Lou Curlee.
Doris Jean Williamson.
Holly Joe Ellison.
Dorothy Shaw.
Geneva Johnson.
Marie Patterson.
Billy Patterson.
Lawrence Swift.
J. B. Nelson.
Mary Edna Pierce.
Walter Thompson.
Alvin Gerdes.
J. H. Propes, teacher.
Mrs. Lena Hunt Mack, teacher.
Nellie Barnes, teacher.
Laura Bell, teacher.
Mrs. John Gore, teacher.
Miss Ethel Neal, librarian.
Mrs. J. B. Nelson, teacher.
Miss Louise Arnold, teacher.
Louis Waller, teacher.
W. H. Tate, teacher.
Katie Mae Watson, teacher.
Lizzie Ella Thompson.
John Robert Busby.
Helen Davison.
Sam Shaw.
James Freely.
S. L. Starnes.
Marie Milstead.
Melba Lee Hughes.
Oren Newell.
Marvin Barton.
Mrs. Ernestine Hogue.
William Ketchum.
Robert Lampert.
W. D. (Billy) Tipps.
Virginia Lee Blanton.
Roy Skaggs.
Florence Warren.
Mary Ellen Laugh.
.... Blackaber.
Annabell Crim.
Mary Wooten.
Raymond O'Neill.
Alma Louise Murphy.
Miss Queen Price, music teacher.
Dora Ethridge.
L. L. Barber.
Allany Barber.
Walter Thompson.
Owen Byron.
Jimmie Crumley.
Robert Shumaker.
Dorothy White.
Jack Ford.
S. T. Powell.
Marcella Cummings.
Zeke Miller.
Sarah Jane Mills.
Lillian Anderson.
A. W. Stubblefield.
Dorothy White.
D. D. Hall.
S. T. Powell.
Alvin Walker.
D. W. Ragsdale.
Jim McGouney.
Carl Staggs.
Lanny McCune.
Boyd Abercrombie.
Aubrey Rainwater.
Oliver Rider.
Wanda Dickenson.
E. J. Smith.
W. C. McLaughlin.
Micelyn Gibson.
Forrest Pearson.
Billy Childress.
Mary Frances Hooten.
Mary Louise Munday.
John Lumpkin, Jr.
Virgil Phillips.
Margaretta Hogue.
Charlie R. Collins, Jr.
Mary Ellen Foreman.
Eugene Eaks.
Val Carr.
A boy named Maxwell.
Marcel Hanna, teacher.

Dynamite in School Not in Blast

Overton, Texas, March 19 (AP)—American Legion officials said last night several sticks of dynamite had been found in the wreckage of the London Consolidated School but had no connection with the terrific explosion there.

Legion officials said dynamite had been placed in a closet two weeks ago after part of the explosive had been used for blasting a football field.

They explained that the dynamite was found in a part of the school which was not badly damaged.

U. S. Death Toll In Past Disasters

By the Associated Press

The magnitude of the calamity at New London, Tex., is brought into relief by comparison with other disasters in the history of the United States.

Available records indicate that not more than a dozen times since the founding of the nation have more than 400 persons, children and adults, lost their lives in a single accident, storm or other disaster.

By contrast, 602 died in the famous Iroquois Theater fire in Chicago in 1903; about 500 in San Francisco's earthquake and fire in 1906, and 1021 in the burning of the steamer General Slocum in New York's East River in 1904.

Major disasters involving only children in this country have been few. The worst was the Collingwood school fire, in Cleveland, March 4, 1908, when 172 pupils and two teachers lost their lives because the dors opened the wrong way.

A child stumbled and fell, his schoolmates fell upon him, and the doors against which scores of children beat with futile, terrified fists sealed their doom.

A decade ago occurred another children's tragedy. On May 18, 1927, 40 died when an explosion, attributed to a maniac, wrecked part of the Bath, Mich., consolidated school building.

Seventy-two children died in a Christmas party false fire panic at Calumet, Mich., December 24, 1913, and 77 in a Cleveland, S. C., school fire May 17, 1923.

An abridged, representative list of major catastrophes in American history, with the first figure showing the dead, follows:

1450—Explosion of Mississipi river steamer Sultana, 1865.
1226—Explosion of munitions ship, Halifax, N. S., 1917.
1180—Florida hurricane, 1928.
830—Midwest tornadic storms, 1925.
812—Overturning of steamer Eastland, Chicago river, 1915.
400—Breaking of St. Francis dam, Southern California, 1928.
360—Monongah, W. Va., mine disaster, 1907.
318—Ohio penitentiary fire, Columbus, 1930.
295—Burning of Conway Theater, Brooklyn, N. Y., 1876.
250—Chicago great fire, 1871.
215—Destruction by fire of piers and vessels, Hoboken, N. J., 1900.
170—Boyertown, Pa., opera house fire, 1903.
124—Cleveland clinic fire, 1929.
134—S. S. Morro Castle, off New Jersey coast, 1934.
88—Factory fire, Lawrence, Mass., 1863.
47—Fort Point street car tragedy, Boston, 1916.
44—Pickwick Club collapse, Boston, 1925.
27—Hotel Acadia fire, Boston, 1913.
21—Commercial street molasses tank collapse, Boston, 1916.

In Peabody 21 parochial school children were killed when St. John's school burned and collapsed on October 28, 1915.

Man Drops Dead As He Sees Bodies

New London, Tex., March 19 (AP)—George Hardy, 63 fell dead late last night as he watched workers carry mangled bodies from the school building ruins.

FATHER OF TWO VICTIMS TELLS OF HORROR

By E. D. POWELL

New London School Explosion Eye-Witness.

Overton, Tex., March 19 (INS)—I was an eye-witness to the explosion that wrecked the New London high school and killed two of my children.

Thank God, my other two children, also in the school, were spared. I went over the top in France, but I saw nothing that could compare with the horrible scene at the school following the blast.

I was in the garden of my home a quarter-mile from the schoolhouse.

Suddenly the ground shook. I glanced up in time to see a great cloud of smoke circle skyward in the direction of the school. My immediate thought was that a tank battery used for the shortage of oil in our big oil field here had exploded.

I had not thought that it might be the school. Being an oil man I rushed toward the scene of the blast.

SCENE OF HORROR

As I drew near I suddenly realized that it was not a tank explosion. Rushing upon the school grounds I found a few earlier arrivals beginning to bring out the dead and injured. I started helping but keeping an eye out for my four children.

After helping bring bodies from the building for a while I sought my own children.

I located one, Edna, 12. I was unable to continue to assist others. A little longer search and I found Eloise, 14. My heart was gone. They were our babies. It was an hour afterwards that we finally located our other two children. They had been spared.

I can't tell all that I saw when I reached the school. I know that I stepped over and walked among more than one hundred dead bodies laying in the school yard in the search for my children.

Everybody was walking over the bodies frantically trying to locate their loved ones. Many bodies were horribly mangled, some beyond identification.

The clothes had been torn from many of the bodies by the blast. I saw bodies with no heads, and others with legs and arms missing.

Boy, Girl Dug Alive Out of Ruins

New London, Texas—March 19 (AP)—Clasped in each others arms, a boy and girl were found alive in the ruins of the blast-shattered $1,000,000 London Consolidated school eight hours after an explosion killed hundreds of children.

A crude arch of falling debris sheltered the two.

Hysterical and sobbing, they were carried through the throngs hastily and their names were not disclosed. They were of junior high school age.

Facts About Greatest School Tragedy

By the Associated Press

SCENE—High school building, London, Texas, consolidated district.

DEAD—Estimated from 450 to 700.

IDENTIFIED—121 bodies.

INJURED—Estimated at 275.

CAUSE—W. C. Shaw, superintendent, said blast undoubtedly resulted from accumulated gas from nearby oil fields.

TIME—3:20 p. m., Thursday, 10 minutes before dismissal time.

CONSTRUCTION—Two-story, brick and hollow tile structure of a two-building plant.

GEOGRAPHY—Located between London and New London, Rusk County, in midst of gigantic East Texas oil field. Estimated population of two communities 2000. Enrollment from a 30-square-mile area around 1200.

AUSTIN—Gov. James V. Allred acted quickly and ordered martial law and sent troops into stricken communities.

WASHINGTON—Headquarters of Red Cross ordered relief workers to scene.

WARM SPRINGS—President Roosevelt, appalled, instructed government agencies to render all necessary aid.

SCHOOLS HERE SAFE FROM BLASTS

Declaring that no ordinary boiler explosion could cause such havoc as occurred in New London, Texas, yesterday, when more than 600 school children lost their lives in a school explosion, authorities here today asserted that Boston and Massachusetts schools are perfectly safe.

Pointing out the danger of oil wells, oil fields and gas-feeding and carrying lines near school buildings as is the condition in Texas, local authorities said that the greatest problem in this state is making thorough check-ups of all boilers in the Massachusetts schools at regular intervals.

A regular staff of boiler inspectors is employed by the state to inspect the boilers in state and school buildings regularly. These men work under the direction of George C. Parsons, state boiler inspector, in conjunction with an expert staff employed by insurance companies, and are continually on inspection tours to the various state and school buildings.

BORN TO BE MILD...

Taste is the true test of liquor quality. That's why we ask you to compare Calvert's sensational KENTUCKY PRIDE with *any* other straight Bourbon on the market. Born to be mild... you'll find it's prime Bourbon at a painless price.

Calvert's
Kentucky Pride
KENTUCKY STRAIGHT BOURBON WHISKEY

CALL FOR CALVERT'S KENTUCKY PRIDE

CALVERT'S Kentucky Pride KENTUCKY STRAIGHT BOURBON WHISKEY

Copr. 1937 CALVERT DISTILLERS CORP., DISTILLERIES: LOUISVILLE, KY., AND BALTIMORE, MD., EXECUTIVE OFFICES, CHRYSLER BLDG., N. Y. C.—90 PROOF.

GREATEST SCHOOL DISASTER OF AGE SHOCKS WORLD

Eye-Witness Story

Rope Holds Back Weeping Parents

(When an explosion wrecked the New London school Charles Saulsberry, sports editor of the Oklahoma City Times, was covering spring training of the Oklahoma city baseball team at nearby Jacksonville, Tex. In the following eye-witness account, Saulsberry tells of what he saw when he reached New London two hours after the fatal blast.)

By CHARLES SAULSBERRY
Written for the Associated Press

New London, Tex., March 19 (AP)—I saw this little Texas oil town struggle Thursday night to recover from one of the most crushing death blows the southwest ever has known.

Just across the streets as I write this is the explosion wrecked school building where hundreds of school children and teachers were blasted to death.

Now, only a few hours after the blast, at least a thousand resolute workers labor under spotlights to wrest the broken bodies from a mass of twisted steel and bricks.

Distraught parents strain at a rope which rings the desolate scene. Their faces streamed with tears, their hearts smothered with despair, they wait to learn the fate of their children—but with little hope.

Incredible Story

There were no shouts, no screams. Just an ear-rending roar and the whole center of the I-shaped structure seemed to lift from its foundations and fall back to bury the occupants under a mountain of brick and tile.

I raced here in my automobile with C. J. Kahn, Oklahoman-Times staff photographer, from Jacksonville, Texas, about 25 miles away. We were there covering the spring training camp of the Oklahoma City Indians baseball team.

With us rushed a long line of motor cars, heading for the scene, spurred by the incredible story which spread through the countryside.

We reached this little oil town about 5 p. m., two hours after the blast. Already the town was in confusion. It's only what we call "wide place in the road," hardly to be called a town.

Bricks and tile spread from the wrecked building in all directions. Ambulances race to the front of the building, pick up their burden of little bodies, and speed away.

Probe Ruins

Hushed and white-faced, they press against the giant rope stretched around the school. The spotlights, mounted on trucks, send their searching white fingers over the ruined structure, flash on the oil wells which surround the schoolyard.

Doctors shout terse orders. Men dig with their bare hands into the pile of bricks and steel, frantically laboring to reach the crushed bodies. Stretcher bearers hurry to and fro, silent as they clear the trail of death.

Already those grim-faced rescuers tell me [illegible] bodies have been dragged from the shambles. Rumors race in hushed whispers through the crowd. Some say 400 must have been killed. Others 500. But there is no doubt death did its job thoroughly, brutally.

A few victims escaped with injuries, but from the mass of wreckage the real story of horror unfolds. It is one of sudden death striking in mid-afternoon of a warm, sunny day.

Most of the victims were trapped in a long two-story middle section of the building. In one of the two wings a Parent-Teacher meeting was in progress when the blast struck. Most of them escaped.

Here and there an eye witness tells me of the unearthly rumble which heralded the blast. The roof lifted, they say, as if propelled by some giant hand.

Then down it fell in a rain of horror to crush its victims in debris. Oil workers rushed from adjoining wells, caught the first survivors as they rushed bleeding from the buildings least damaged, and hurried them to nearby homes.

Seek Children

Soon the full weight of the tragedy fell on the peaceful little town and hundreds hurried to the scene.

Quick to respond, neighboring oil towns of Kilgore, Longview and Hendrickson rushed ambulances and soon the rescue was in full orderly stride and so it continues now.

One gray-haired woman tells me she had two children in the school. She has waited hours in the hope they would be found alive. But as the hours pass she is becoming resigned to the terrible truth.

Now she is going to Tyler, a neighboring town to join the hundreds of other parents swarming through hospital wards in search of loved ones.

RED CROSS SET TO RUSH AID

Washington, March 19 (AP)—The Red Cross said today it was ready to send a large number of trained disaster workers to New London, Tex., if the situation resulting from the school explosion there warranted.

Albert Evans, a disaster director who has been engaged in flood relief work at Little Rock, Ark., went to New London last night. His report will be the basis of the organization's action, officials here said.

Because of flood relief activities in lower Mississippi river states, there is an abundance of trained Red Cross personnel within a few hours journey of New London.

BLAST RECALLS OHIO TRAGEDY OF 174 DEAD

Cleveland, March 19 (AP)—A memorial garden stands today at the north end of the Memorial School tract in Cleveland's East Side—in memory of 174 persons who lost their lives in the Collinwood School fire of March 4, 1908.

Until the New London explosion yesterday the old brick and frame building had been the scene of the worst modern times disaster involving mainly children.

The Collinwood School disaster resulted in regulations in almost every state that exit doors open outward. The deaths of 172 children and two teachers also hastened the day of required fireproof materials, proper placing of fire extinguishers and fire escapes.

The building, called the Lakeview School and housing Collinwood public school classes from the first to the eighth grades, was razed by flames which raced between walls and floor. Multiple investigations found the cause was overheated steam pipe.

Less than an hour after classes opened that day nearly 30 years ago the fire alarm rang. The children, thinking it was a fire drill, started to file out of the rooms in orderly fashion.

Then smoke and tongues of flame darted out of the walls. One class, running toward the front exit, jammed against the inward-opening door and the children died there.

Others turned and ran in terror toward the rear. A child stumbled on the stair. His schoolmates fell on top of him and soon they were piled nearly six bodies deep there.

Only a few children reached the building's only fire escape.

Tragedy in Richest U. S. School Area Laid to Gas

New London, Tex., March 9 (AP)—Residents of the London school district have prided themselves on the fact they live in the most thickly populated and wealthiest rural school area in the nation, a situation created by the forest of oil derricks covering their hills and valleys.

But another product of this rich oil field, natural gas, brought stunning tragedy, in the opinion of W. C. Shaw, school superintendent. Shaw, recovering from injuries to head and arms, said he believed an accumulation of gas in the walls and beneath the building caused the explosion at the school.

The tiny town of New London was born of feverish oil activity in 1930-31.

Leasing drew hundreds to the area. Most inhabitants were in a camp established by the Humble Company for its employes. Because it was a short distance from a hamlet called London, now termed "Old London," the citizens decided to call it New London.

It is not incorporated. The town of approximately 2000 inhabitants is located 24 miles west of Tyler and about 69 miles from the Louisiana border. The school had an unusually large enrollment. Busses went out into the countryside daily to bring in rural students.

SEEK TO AVERT OTHER BLASTS

Washington, March 19 (INS)—The Bureau of Mines today launched a sweeping inquiry into the New London, Texas, school explosion, and will determine first whether underground gas conduits ran directly beneath the schoolhouse.

Dr. John H. Finch, director of the bureau, told International News Service he "couldn't tell" from accounts whether the terrific blast that made a leaping skyrocket of the school might be followed by more such explosions in the oilfield districts.

"I can't tell that yet," he said. "The causes are, of course, obscure."

Dr. Finch called a meeting of officials of his bureau, and summoned all of its safety division heads.

Battle Leak in Dam

Grand Coulee Dam, Wash., March 19 (AP)—Gigantic pumps and feverish workmen fought a slowly losing battle today against a leak in the downriver cofferdam, built to hold back waters from the construction site.

Hero's Three Tots Perish In Blast

New London, Texas, March 19—Three of Joe Davidson's four children lost their lives in the London Consolidated school blast.

"This is the worst I have ever known," said the 54-year-old World War aviator and holder of the Croix De Guerre.

Planes twice were shot down under him during the war.

MILL DISASTER RECALLED IN LAWRENCE

Lawrence, March 19 (AP)—Seventy-seven years ago one of the country's major disasters occurred here when the Pemberton Mill collapsed killing 88 persons and injuring 275.

Records showed, as accounts of the Texas school disaster flowed into this city, that 670 men, women and children were employed in the Pemberton when, without warning, the structure trembled, tottered and fell on January 10, 1860.

One of the astonishing features of the collapse was that 307 escaped uninjured although the building tumbled about them. Of the 275 injured, 116 were seriously hurt and the remainder were only slightly injured.

Thirteen bodies were so badly mutilated they were unidentified and were buried in a group lot in Bellevue cemetery.

The building was only seven years old when it fell. It had been built in 1853 and had been used continuously with the exception of two years 1857-58.

Lost something? Phone Miss Imes at LIBerty 4000. She will try to help you recover your loss.

Disaster in Texas Recalls Famous Tragedies Here

The school disaster in New London, Texas, today recalled several disasters in New England, four of which are still fresh in the minds of the public.

The Hotel Acadia tragedy in December, 1913, took a toll of 27 lives with 18 others injured.

The Fort Point channel tragedy in which 47 persons were drowned when a trolley car ran through an open draw in November, 1916.

The Commercial street collapse of a molasses tank in January, 1916, took a toll of 21 lives with more than fifty persons injured.

Most recent of the local disasters was the Pickwick Club collapse while hundreds of persons were celebrating Fourth of July at the club in 1925. Forty-four were killed.

Blizzard Buries Utah and Idaho

Salt Lake City, March 19 (AP)—Visions of spring finery for Easter—eight days away—were buried today beneath a blizzard that blanketed part of Idaho and Utah with snow and blocked highways.

Johnson Pupil Places

North Andover, March 19—Thomas McKiernan, Johnson High student, took second place in the Essex County Oratorical Contest conducted last evening in Peabody under the auspices of the American Legion.

GIRL WATCHES AS FRIENDS ARE KILLED

Martha Harris, 18-year-old student in the London school, was a short distance away from the structure when it burst asunder with a terrific roar and killed hundreds of children. She describes the scene.

By MARTHA HARRIS
Written for the Associated Press

Overton, Tex., March 19 (AP)—I was in the Home Economy Building about 60 yards from the school when I heard a terrible roar. The earth shook and brick and glass came showering down.

I looked out a window and saw my friends dying like flies. Kids were blown out through the top onto the room. Some of them hung up there and others fell off to the ground. I saw girls in my class jumping out windows like they were deserting a burning ship.

My brother Milton Harris, 16 years old, jumped and didn't get a scratch; just a little bruise on his knee when he hit the ground. My friend, Geraldine Ruffin, jumped out too and was not hurt.

My brother said the place just blew up all of a sudden and scared them awfully. It took his breath away and all he knew was he had to jump somewhere, anywhere.

I saw a girl fall out of the top down through a big window which opened to the outside. The glass cut her leg off just like a knife would.

The bodies of the kids were stacked up just like you would stack of cakes after the explosion.

I'll never forget how I saw my playmates bodies torn, some of them were blown to bits and never will be found, I know. It was horrible.

Lady Greer Dies

London, March 19 (AP)—Lady Greer, wife of Sir Arthur Greer, lord justice of appeal, the former Katherine Van Noorden of Orangeburg, South Carolina, died today following an operation.

$1.59 still buys A SQ. YD of the world's best INLAID LINOLEUM doubl cemented to your floor
COCHRANE'S
18 SUDBURY. CAP. 0048

MAURICE
16 Winter
New! Spring Millinery

BORED with your wintry clothes? Then try the reviving effect of a cute bonnet or dashing sailor from the many refreshing new models just received. Only one of the score of styles is sketched and Maurice special sale makes it inexpensive to indulge your taste for variety.

$1.98

BE SURE to See Our New Hats in Our Millinery Salon, Priced from $4.98 to $10.

OWNERS REPORT
22 TO 27 MILES PER GALLON!

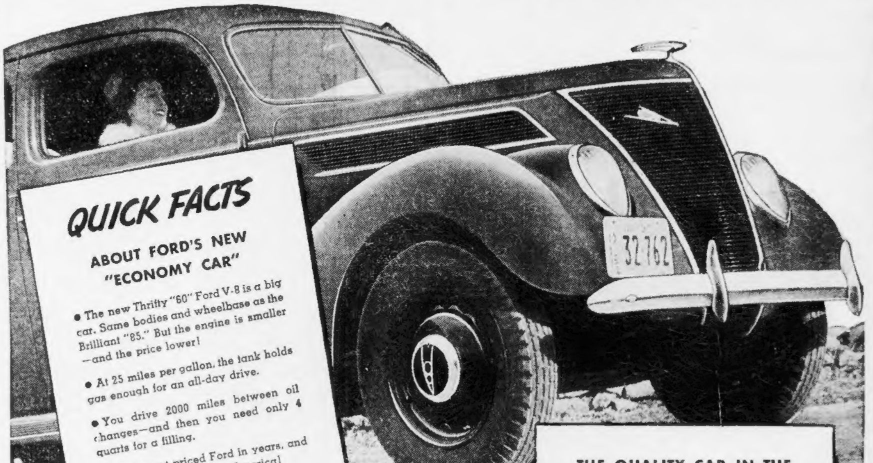

QUICK FACTS
ABOUT FORD'S NEW "ECONOMY CAR"

- The new Thrifty "60" Ford V-8 is a big car. Same bodies and wheelbase as the Brilliant "85." But the engine is smaller—and the price lower!
- At 25 miles per gallon, the tank holds gas enough for an all-day drive.
- You drive 2000 miles between oil changes—and then you need only 4 quarts for a filling.
- The lowest priced Ford in years, and the lowest priced "8" in America!
- The Ford V-8 "60" engine has proved itself for over 2 years in foreign countries where gas costs are far higher than they are here.
- A choice of 5 Thrifty "60" models . . . and a choice of 3 colors on each.

NOW you can have an "economy car" that doesn't cut down on body room, riding comfort, or beauty. Furthermore, you get a modern V-8 engine, that is powerful, smooth, responsive and quiet. You get a *smart* car, with sweeping modern lines, rich finish, deep upholstery and fine appointments. You get a *safe* car, with all-steel top, sides, and floor, welded together over a steel framework—and Safety Glass all around. You get a car that makes a dollar deliver more miles than any Ford has ever offered before. Even after you drive one it's a little hard to believe that you can get a car so fine, at a price so low. Come in and get acquainted with this new Thrifty "60" today.

YOUR FORD DEALER

THE QUALITY CAR IN THE LOW-PRICE FIELD—

EASY-ACTION SAFETY BRAKES—You push gently and you stop quickly! Safety of *steel* from pedal to wheel.

SOUND-CONDITIONED BODIES—Several different insulating materials to shut out noise, heat, cold. Rubber "pillows" between body and frame.

CENTER-POISE RIDING—All passengers "amidships," *between* the axles.

LUXURIOUS INTERIORS—Deep cushions, tailored upholstery, exquisite wood-grain trim. New handles, controls, instruments.

Effortless Steering • Steel-on-steel Construction • Large Luggage Compartments in All Models • Battery Under Engine Hood • Safety Glass Throughout • Cowl Parking Brake.

NOW AT THE LOWEST PRICE IN YEARS!

THE THRIFTY "60"
FORD V·8

AUTHORIZED FORD FINANCE PLANS—$25 a month, after usual down payment, buys any model 1937 Ford V-8 car. Ask your Ford dealer about the easy payment plans of the Universal Credit Company.

WORCESTER BOSTON FALL RIVER

THE ONLY ONE IN NEW ENGLAND!
WE GIVE YOU A REPLACEMENT
Guarantee
. . . for 60 days on broken lenses or any part of your frame. This applies to ALL of our offices in this state.
Signed
State Opticians
453 Washington St. 3rd Floor

12 STYLES GLASSES COMPLETE $5
LENSES — FRAMES
FITTING BY EXPERT OPTICIANS

Visit Your Nearest State Office
IMAGINE! COMPLETE eyeglasses for only $5! You get single vision untinted lenses in any prescription NO MATTER HOW COMPLICATED, in modern rimless frame, and oxford styles. On CREDIT at only 50c a week.
Glasses Made in Our Own Scientific Laboratory
OPEN DAILY UNTIL 9 P. M.

PAY 50¢ A WEEK
CREDIT at No Extra Charge

STATE Opticians
3RD FLOOR, DEXTER BUILDING
FALL RIVER 103 SO. MAIN ST. (ABOVE NEWBURY'S)
453 Washington St. BOSTON TEL. HUB. 8665
WORCESTER 44 FRONT ST. CHASE BUILDING

'LIE DETECTOR' USED IN CABLE DEATH PROBE

Dexter Will Leaves $300,000; Trust Fund to Widow

Identify One Safe Cracker, Seek 2nd

Crashes Auto Into ---Well of All Men!

RELIEVE HEAD-COLD

IN 5 HOURS

25¢

OR MONEY BACK

CLEAR-AGAIN

Hit Murphy on Ouster

Clues Aid Fiend Hunt in Cambridge

Tuttle's
for hats
Will Reign on this Pre-EASTER SALE
FELTS and STRAWS
FEATHER TRIMMED HATS
FLOWER HATS, VEILED HATS
TOMORROW
MADE TO SELL FOR $1.98 and $2.49
$1.19

FIGHT TO OUST MURPHY GOES ON TODAY

Doctor Faces Jail For Refusing to 'Betray Secret'

Power Company. He declined to give the name of a woman patient [illegible]

Sleeper Is Saved In Blazing Cellar

Our Decorators Arranged Them!

3 Complete Modern Rooms

Regularly $350 for 3 Rooms

NOW 3 ROOMS FOR $200

$2.50 Weekly for 3 Rooms
$1.50 Weekly for 1 Room

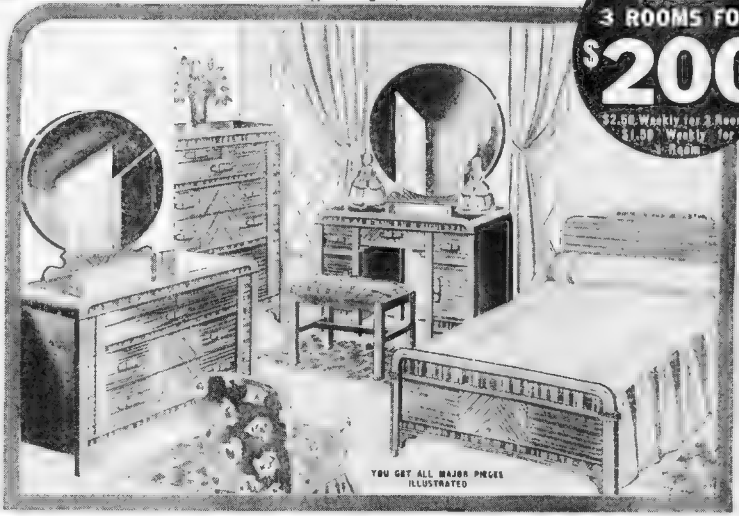
YOU GET ALL MAJOR PIECES ILLUSTRATED

This Completely Furnished MODERNE BEDROOM GROUP

- WITH rounded waterfall sides
- WITH costly Oriental wood veneers
- WITH new modern drawer pulls
- WITH round plate glass mirrors
- WITH storage cupboard in chest

HERE IS WHAT YOU GET:

Dresser—Bed—Chest—Vanity—Vanity Bench—Boudoir Chair—Spring—Mattress—2 Vanity Lamps—Bed Lamp—2 Reversible Chenille Throw Rugs—2 Pillows.

[illegible] Separately If Desired

Regularly $109
EVERYTHING COMPLETE

$100

PAY $1.50 WEEKLY

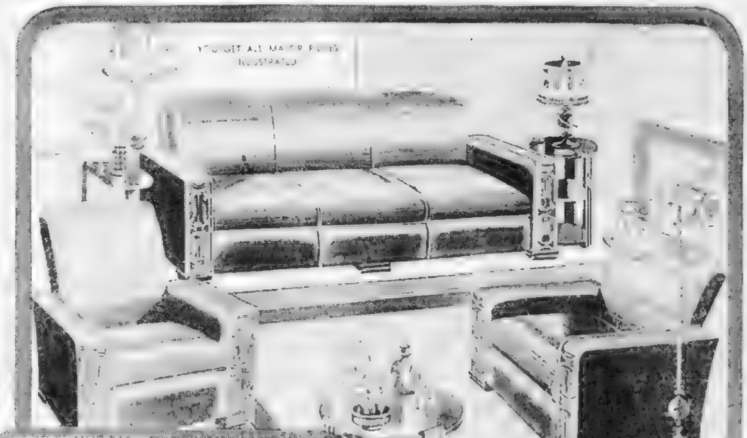
YOU GET ALL MAJOR PIECES ILLUSTRATED

Included at No Extra Charge

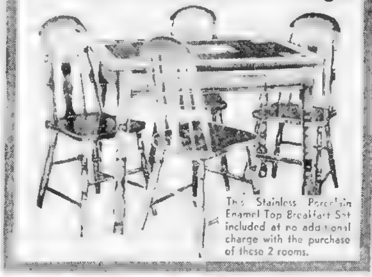

This Stainless Porcelain Enamel Top Breakfast Set included at no additional charge with the purchase of these 2 rooms.

A Completely Furnished **Modern Living Room**

- WITH SAGLESS CONSTRUCTION
- (Guaranteed for Life)
- INCLUDING A 9x12 MODERN RUG

HERE ARE THE PIECES INCLUDED IN THE GROUPING

Divan—Club Chair—High Back Chair—9x12 Modern Rug—Modern End Table—Modern Lamp Table—Modern Coffee Table—Modern Floor Lamp and Shade—Modern Bridge Lamp and Shade—Modern Table Lamp and Shade.

Mail Orders Filled or Phone Hancock 8103

Regularly $109
EVERYTHING COMPLETE

$100

PAY $1.50 WEEKLY

OPEN
SATURDAY
UNTIL 9 P. M.

Summerfield's
BOSTON STORE—727 WASH. ST., cor. STUART

At All Summerfield Stores
BOSTON—SOMERVILLE Davis Square
SALEM—LAWRENCE
MANCHESTER, N. H.
USED FURNITURE STORE—[illegible] BOSTON

Fear New Coma for Woman If Judge Sentences Her

Mrs. Love Talks; Doctor Fears Relapse

GRAVE WARNING

WON'T TAKE LEAD

HULL PROPOSES NEW EUROPEAN PEACE PARLEY

Body of Wealthy Woman Found in Sea Mystery

Mineola, N. Y., March 19 (INS) —A baffling mystery of the sea, surpassing in its dramatic ramifi-

CLUB CHARGES DISMISSED

The demand of [illegible] J. Murphy of Wa[illegible] tion that a rulin[illegible] termine how lon[illegible]

[illegible] said that it [illegible] the drinks had [illegible] before closing [illegible] not consumed

CCC Aid Shatters 3 Boston Windows

15 Pickets Seized For Halting Mails

Employment Ads published in the Boston American Sunday Advertiser are broadcast each morning over Radio Station WORL with the correct time between 7.45-8.00 A. M.

Babe Suffocates In Parents' Bed

Row Over Suit Wins Wife Divorce

SHE IS AWAKE

Eligibles Named For Police Posts

Flu Closes Town's Public Buildings

Trance Woman's Mind a Blank

4 Japanese Fliers Killed in Crash

YOUR HAT Crowns Your Costume

YOUR crowning glory is your bonnet . . . [illegible] gay . . . winsome . . . pretty, intriguing little off face hats are just that . . . and take veil and flower trim to increase [illegible] Straw and ribbon types.

$1.96

BOSTON WHOLESALE MILLINERY CO.
3RD FLOOR 59 TEMPLE PL.

Credit Dentistry

ALL THE DENTAL WORK YOU NEED

Pay Only $1 DOWN and $1 A WEEK

ALL WORK COMPLETED AT ONCE!

- FREE EXAMINATIONS without charge or obligation
- UNUSUALLY LOW FEES our FREE estimates, cheerfully given
- MODERN PAIN REDUCING METHODS [illegible] tendance
- SKILLED, EXPERIENCED DENTISTS [illegible]
- YOUR WORD IS GOOD no red-tape, no co-signers
- NO EMBARRASSING INVESTIGATIONS [illegible]
- CREDIT DENTISTRY MUST SATISFY for you pay AFTER the work is completed
- PLATES, BRIDGEWORK, FILLINGS, EXTRACTIONS, every branch of dentistry [illegible]

THE FAMILY DENTISTS
DR. J. M. RICHARDSON
333 Washington St. Phone HUBbard 1660
Opp. Milk St., 2nd Floor Boston

RAYMOND'S

SUITS and TOPCOATS

FOR MEN and YOUNG MEN

SUITINGS from American, Stevens, Almy's, Dickey's and Hampton Mills. TOPCOATS Tailored From American, La Porte, Parker Wilder and Almy's WOOLENS.

SUITS: Plenty uv Sport Suits fer Young Fellers. Single and Double Breasted Models. All Wool Cassimeres. Sum Hard Twists. Sum conservative Worsteds, Sum of em Harmony Trimmed (Vest and Coat linings uv same material).

Mixtures in Grays, Blues and Browns. Sum Checks, Plaids and Chalk Stripes.

SUIT SIZES: REGULARS 34 to 44 SHORTS, LONGS, STOUTS, IN BROKEN SIZES

TOPCOATS: Single breasted Raglans. Plenty Balmacaans. Sum Double Breasted Polo Models. Grays, Browns, Tans, Plaids and Checks.

Topcoat SIZES REGULARS 34 to 48 In one kind or nuther

$10.75 Each

SATURDAY AT 9 UKINBUYEM RAIN, SNOW OR SHINE

Isaac Don Levine Says:

British Officials Take Arabs' Side

[illegible]

13 FACE JAIL FOR 21-2 YEARS

Nazi Quarrel With Austrian Press

12-Year-Old Film Twins Quit Job

AT BROWN'S MARCH CLEARANCE
LAST 2 DAYS
FRIDAY & SATURDAY
CASH or CREDIT!
3 Pc. Parlor $10
3 Pc. Bedroom $14
3 ROOMS $25
3 Pc. Bed Outfit 3.45
Inner Spring Mattress $2
Chest $1
8 Piece Dining Set 7.95
9.95
3 Piece Parlor 3.00
Overstuffed Chair $2
3 Pc. Den Set 3.50
BROWN'S
757 Washington St.

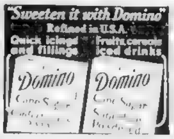
"Sweeten it with Domino"
Refined in U.S.A.
Quick icings and fillings
Fruits, cereals, iced drinks

FACE of RUMP

Many thousands of First National meat customers wouldn't think of buying their family meat requirements other than at their local First National Market. They have been satisfied too long to shop elsewhere. They know that the meat man takes a personal interest in their individual order

Boneless PRIME HEAVY STEER BEEF
TENDER, CLEAR MEAT
29c lb

FIRST NATIONAL STORES

FINE GRANULATED - 10 LB CLOTH SACK 49c

SUGAR	10 LBS BULK	47c
BACON	MACHINE SLICED SUGAR CURED RINDLESS LB	33c
EGGS	HENFIELD BRAND - ALL NEW ARRIVALS DOZ	27c
CHEESE	DAISY VARIETY MADE FROM WHOLE MILK LB	23c
MILK	EVANGELINE EVAPORATED ACCEPTED BY THE AMERICAN MEDICAL ASSOCIATION 4 TALL TINS	25c

CHICKENS

FANCY MILK FED
TO BROIL, FRY OR ROAST
2¼ TO 3¼ LB AVERAGE LB 25c

TEA SALE
HOMELAND or GOLDEN ROSE
Ceylon or Orange Pekoe Blends ½ LB CTN 25c

ROLLED OATS
WHITE SPRAY QUICK COOKING
LARGE 3 LB CTN 15c

BUFFET FRUITS
MANY POPULAR KINDS
3 8 oz TINS 23c

STEAK SALMON
DEEP RED - RICH IN OIL
No 1 FLAT TIN 33c No ½ FLAT TIN 19c

CRABMEAT	GEISHA or CHATKA 2 No ½ TINS	45c
CODFISH	FINAST - BONELESS 1 LB BOX	23c
GRAPEFRUIT	HANDY TIN FOR A SMALL FAMILY 6 8 oz TINS	25c
FINAST GOLDEN BANTAM CORN	2 No 2 TINS	23c
FINAST WHOLE KERNEL CORN	2 No 2 TINS	25c
VINEGAR	FINAST CIDER 2 PINT BOTS 15c QT BOT	12c
SOFTASILK	CAKE FLOUR 44 oz PKG	27c
SANDWICH SPREAD	2 8 oz JARS	25c
STATLER TISSUE	3 ROLLS	17c
STATLER TOWELS	3 ROLLS	23c
MILK CRACKERS	2 LB CTN	19c
SPAGHETTI	RICHMOND BRAND With Cheese and Tomato Sauce 2 1 LB TINS	15c
SPRY or CRISCO	3 LB TIN 59c 1 LB TIN	21c
HORMEL SOUP	VEGETABLE OR VEGETABLE BEEF PINT TIN	10c
GRAPEFRUIT JUICE	BIG 46 oz TIN	19c
APRICOTS	EXTRA CHOICE - EVAPORATED 1 LB BULK	17c
GRAHAM CRACKERS	NBC PKG	9c
RALEIGH	CIGARETTES CORKED TIPPED OR PLAIN 2 PKGS	27c

SHOULDERS	Fresh or Smoked Lb	19c
LAMB LEGS	Tender, Light, Soft Meat Lb	25c
BRISKET	Mildly Cured Corned Beef - Not Wasteful Lb	33c
LEAN ENDS	Mildly Cured Corned Beef Lb	25c
SAUSAGE MEAT	Country Style Mildly Seasoned Lb	27c

★

FRESH CAUGHT - DRESSED AS DESIRED

HADDOCK	LB	5c
HALIBUT	WHITE SLICED LB	19c
SMOKED FILLETS	LB	15c

DEL MAIZ NIBLETS	2 No 1 TINS	25c
FINAST BAKED BEANS		14c
GORTON'S COD FISH CAKES	2	25c
CUT BEETS	RICHMOND LGE TIN	10c
SAUERKRAUT	FANCY LGE TIN	10c
FUDGE PUDDING	UNDERWOODS 2 TINS	25c
SPICE PUDDING	UNDERWOODS 2	25c
BORAXO	THE BORAX & SOAP HAND CLEANER	15c
DAINTY DOT VANILLA	2 oz BOT	19c
BOSCO	MILK AMPLIFIER 12 oz BOT	23c
PANCAKE FLOUR	WHITE SPRAY 2 PKGS	15c
SWANSDOWN	CAKE FLOUR 44 oz PKG	25c
GERBER'S	BABY FOODS 3 4 oz TINS	25c
IVORY SOAP	LGE BAR 9c 2 MED BARS	11c
P & G SOAP	WHITE NAPHTHA 4 BARS	15c
OXYDOL	SOAP POWDER LGE PKG	20c

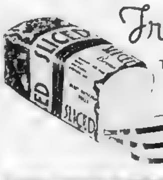

Fresh PRIZE BREAD

TRY IT THIS WAY - GRILLED BACON AND CHEESE SANDWICH

Toast one side of 4 slices of Prize Bread. Slice mild cheese ⅛ inch thick and place it on untoasted side of slices. Lay 2 slices of bacon on top of the cheese. Broil under flame until bacon is crisp, turn it once and cheese melted. Serve at once with a cup of hot Kybo Coffee and a crisp salad

BIG 20 oz LOAF 8c

fruits and vegetables

BANANAS	FANCY MELLOW RIPE 4 LBS	19c
ORANGES	LARGE SIZE FLORIDA JUICY DOZ	35c
APPLES	FANCY WINESAP 4 LBS	25c
BEETS or CARROTS	LARGE BUNCH	5c
SPINACH	LARGE TENDER LEAF 3 LBS	17c
LETTUCE	ICEBERG - SOLID HEADS 2 HDS	17c
CUCUMBERS	NATIVE 2 FOR	23c

FIRST NATIONAL STORES

LAW INSTITUTE HEAD BACKS COURT PLAN

By WILLIAM K. HUTCHINSON

[illegible]

Famed 'Quins of Deep' Meet First Time at Same Pier

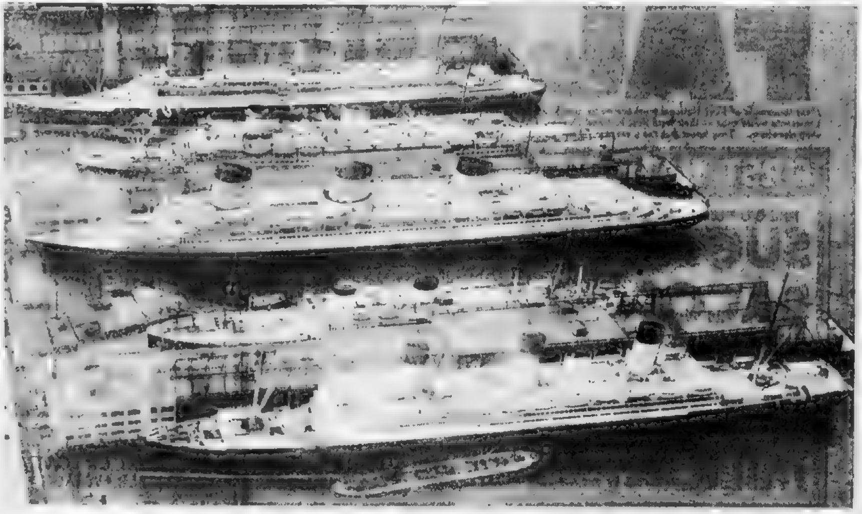

[illegible] S. S. Berengaria, S. S. Georgic, S. S. Normandie, S. S. Rex and the [illegible] The latter three are still battling for transatlantic speed cross [illegible]

MR. X IDENTITY DISCLOSED IN GET-RICH PLAN

Attorney General Paul A. Dever [illegible]

HAS SERVED TIME

[illegible]

QUIT AS TRUSTEE

[illegible]

CELLER ASSAILS HITLER IN NEW ATTACK

Washington, March 19 (UP)—De- [illegible]

LAUDS CLEVELAND

[illegible]

When Cleveland learned of this protest, [illegible] he was [illegible] ated. How refreshing in the face of the [illegible] persecutions by that brute Hitler, to hear Cleveland's strictures upon Austria, which appear in part in his first annual message to Congress. [illegible]

SHOW PHOTOGRAPHS

[illegible]

[illegible] Germans you ought to realize the Jews are [illegible] disadvantage in spite of their larger proportional representation. [illegible]

ECONOMY CUTS G-MEN STAFF

[illegible]

LAWYER SCORES COURT PLAN

[illegible]

Martha Lee Gives New Egg Recipes

[illegible]

BAKED CORNED BEEF HASH WITH EGGS AU GRATIN

[illegible]

FLUFFY EGG NEST

[illegible]

EGGS AND ASPARAGUS AU GRATIN

[illegible] cups milk
[illegible] flour
[illegible] salt
[illegible] butter
[illegible] cup grated cheese
[illegible] hard cooked eggs
[illegible] asparagus tips
[illegible] teaspoon celery salt
[illegible] cup buttered bread crumbs

[illegible]

ORANGE MERINGUES

[illegible] egg whites
[illegible] tablespoon orange juice
[illegible] cup powdered sugar

[illegible]

FRENCH FRUIT CUSTARD

[illegible]
[illegible] cup sugar
1 pint strawberries
[illegible] cups scalded milk
[illegible] teaspoon vanilla

[illegible] pour custard over and serve.

ONLY 8 DAYS TO EGG HUNT

[illegible]

Mysterious Six; That's Half Dozen

By ARTHUR "BUGS" BAER

Who are the mysterious six? Who are the [illegible] half dozen?

[illegible] that number of new Supreme Court judges are [illegible] ing the world. What are they if [illegible] turned out to be a fireside chat?

Does the mysterious six mean that genius can be [illegible] Justice [illegible] and [illegible] a gander [illegible] own scales to see if she is weighing [illegible]

Who are the phantom sextet? Take three guesses, save your boxtops, and we will send you an autographed paper napkin from the last victory (Rep.) dinner.

[illegible] by Universal [illegible]

Dog Can't Decide, How Can Judge?

[illegible] unable to decide the ownership after two men who claimed the dog both had it do tricks in court. Responding to the lad's father as 'Rex' and answering to 'Spotty' when [illegible] the frolic [illegible]

Dever Faces Court

[illegible]

Two Autos Stolen By Car Thieves

Lowell, March 19—Car thieves were active here last night for the first time in several days. Frank [illegible] of 417 East Merrimack [illegible]

Lowell Teacher Reported Missing

[illegible]

[illegible] Typical Criminals

[illegible]

Seek Repair Speed On Lowell Bridge

Lowell, March 19—Mayor Dewey [illegible]

Sitting Tight

[illegible]

New X-9 Members Happy After Long Hike

[illegible] HARTNETT — JORDAN HARTNETT — COMMISSIONER [illegible]

[illegible]

Park Workers Get No Pay

[illegible] March 19—The status of the [illegible] department is still some- [illegible]

TENTH ANNIVERSARY
[illegible]
Nan Cabot
Candies
STUDIO SECONDS
25c [illegible]
"COME AND GET IT"
STORES AT
[illegible]
FLOWERS AND
GREETING CARDS
[illegible]

CLEARANCE SALE of FURNITURE
SECOND HAND and RECONDITIONED ON EASY TERMS!
STUDIO 3.95
MATTRESS 79c
3-PIECE PARLOR 8.95 Easy Terms!
CHAIR 1.95
HEATER 4.95
KITCHEN 4.95
RUG 3.95
RADIO 4.95
BED OUTFIT 6.95
OUT THEY GO! MUST DISPOSE OF HUNDREDS OF OTHER PIECES . . . BEDROOM SUITES . . . RUGS . . . LIVING ROOM SUITES! BE HERE EARLY! SAVE UP TO 75%!
FRIDAY AND SATURDAY
OPEN SAT. TILL 9 P. M.
MORGAN'S USED STORE
1020 MASS. AVE., ROXBURY
• TAKE SAVIN HILL OR EDWARD EVERETT SQUARE BUS FROM
• NORTHAMPTON ST. EL STATION. GET OFF AT SHIRLEY ST
FREE PARKING
•
ONLY 15 MINUTES FROM TOWN

TAX INCREASE SCOUTED BY HARRISON

BEHIND the SCENES

By ART MOGER

GLADYS SWARTHOUT HAS THE REQUISITES FOR

HURRY, YOU FILM CRITICS: ONLY 2 DAYS LEFT

The Junior Birdmen Of America

By I. E. ROSS

BUSINESS MEN AID SCOUTS

MAYOR STUDIES DOWD DEMAND

Flower Show Breaks Records

Women Bankers Told They're Indispensable

"SALADA"

Fragrant, Stimulating

TEA

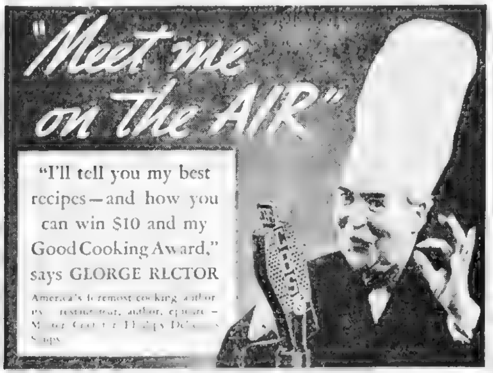

"Meet me on the AIR"

"I'll tell you my best recipes—and how you can win $10 and my Good Cooking Award," says GEORGE RECTOR

America's foremost cooking author

18 Delicious Soups

PHILLIPS Delicious Southern SOUPS

PHILLIPS
DELICIOUS
SOUPS

Lunch Tomorrow By Law Society

Auto Hits Quincy Woman in Yard

JUNIOR BIRDMEN OF AMERICA

Jewish Father Asks Nazis Give Up Girl

Excursion to NEW YORK $3.50 ROUND TRIP

THE NEW HAVEN R.R.

ECONOMY Grocery Stores

SHERLOCK WAS A PIKER, COMPARED WITH OUR INSPECTOR

SELECTED · INSPECTED · PROTECTED · 4-SQUARE MEAT GUARANTEED

BANANAS 4 lbs 19c

GRAPEFRUIT	3 for	13c
SPINACH	3	15c
CABBAGE New Green Hard Heads	3 lbs	10c
CARROTS and BEETS Fresh bunch		5c
HADDOCK FRESH	lb	5c
FILLET of FLOUNDER Fresh	2 lbs	25c
SMOKED FILLETS	lb	15c

EVAPORATED—SEALECT VAN CAMP COUNTRYSIDE

MILK 4 tall cans 25c

Prunes Santa Clara 40/50 Size	3 lbs	23c
Tomato Juice Ecco	3 20 oz cans	25c
Pea Beans	2	17c
Ecco Corn Fancy Maine Golden Bantam	No 2 can	10c
Marmalade ZAREX Orange	2 lb jar	19c
Sunsweet Apricots	11 oz pkg	19c
Ecco Pure Vanilla	2 oz bot	19c
Edgemont Smacks	2	29c
Pillsbury's		25c
Philip Morris		15c
Cleanser	3	10c
Gorton's	2	25c
Kirkman's Soap	5	23c
Gold Dust	large pkg	19c
Plymouth Rock		14c
Lifebuoy Soap	3	20c
Spagh'ti	2	25c

FREE While they last

2 cans 25c

OXYDOL 20c

CRISCO 3 59c 21c

Fancy Milk-Fed FOWL 25c

VEAL LEGS	21c
LAMB FORES	15c
THICK END	25c
FRESH SHOULDERS	19c
PRESSED HAM	29c

CRABMEAT CHATKA or ECCO FANCY QUALITY 2 45c

Sale of COFFEE

ECCO the perfect blend	2 lb bags	45c
MANSION INN	2 lbs	39c
MERIT Velvet Flavor	2 lbs	35c

I'LL MARRY TOMORROW

By LOUISE JERROLD

[illegible]

brath n of our birthdays. David's father, David and I. This year —"

Calm Bride

[illegible]

A Reunion

[illegible]

"You [illegible] ex claimed [illegible]

Gardiner Hall!

[illegible]

"Are your eyes really hazel or —I've been pursuing you, carle- [illegible]

CONTINUED TOMORROW

A Camellia Perfume Makes Its Debut

By ARLINE GOLED

ALEXANDER Dumas' fragile heroine, the Lady of the Camellias, has been revived in a soul stirring perfume.

It is as new as tomorrow's headlines—the very first camellia perfume to be made. Rare and delicate with a romantic aura [illegible]

sometimes the rival [illegible] sort. (And the legend regarding man's fascination for these fragile flowers still holds good for Labby [illegible]

Cocoa for Chocolate

[illegible]

Insurance Meet

Life Insurance underwriters from [illegible]

Good Manners

GUESTS TIPS

[illegible] a few days, and more for a longer stay.

These tips are either given directly to the servant, or the [illegible]

"Your Figure, Madame!"

By IDA JEAN KAIN

(Copyright, 1937, by King Features [illegible])

[illegible] muscle tone [illegible] is possible [illegible] letter [illegible] pectoral muscles [illegible] upward pres- [illegible] does [illegible] but [illegible]

It is not always possible to reduce an abnormally large bust, [illegible]

Correct supporting [illegible] improve the contour. In the small bust the position and contour are [illegible]

Write for the leaflet "Bust Development Exercise" or "Bust Reducing Exercises" whichever you need. Send stamped, addressed envelope to Ida Jean Kain, in care of the Boston Evening American [illegible]

BALANCED REDUCING MENU

	CALORIES
BREAKFAST	
[illegible]	50
[illegible]	50
[illegible]	150
[illegible]	35
[illegible]	
[illegible]	60
	300
LUNCHEON	
[illegible]	50
[illegible]	200
[illegible]	50
[illegible] Dressing	100
	380
DINNER	
[illegible]	285
[illegible]	
[illegible]	80
[illegible]	80
[illegible]	50
[illegible]	100
	515
TOTAL CALORIES FOR DAY	1135

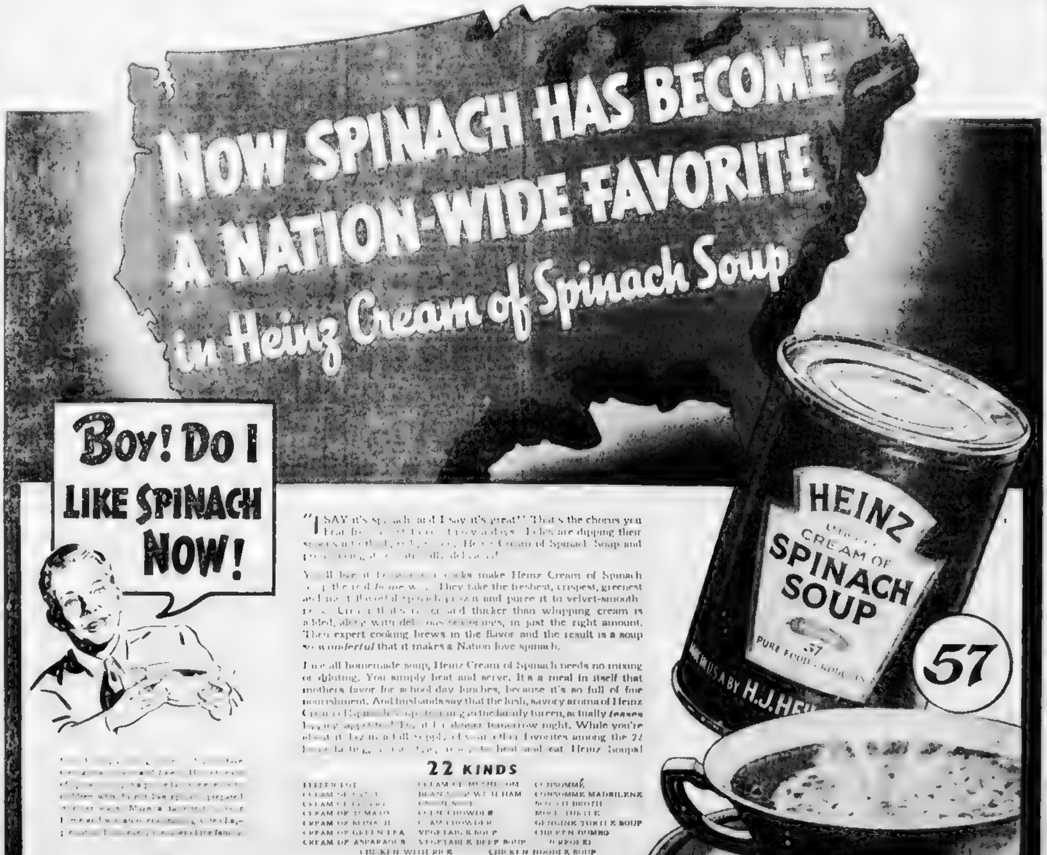
NOW SPINACH HAS BECOME A NATION-WIDE FAVORITE in Heinz Cream of Spinach Soup
BOY! DO I LIKE SPINACH NOW!
HEINZ CREAM OF SPINACH SOUP
PURE FOOD [illegible]
57
[illegible] U.S.A. BY H.J.HEI[illegible]
57

"I SAY it's spinach and I say it's great!" That's the chorus you hear [illegible] these days. [illegible] are dipping their spoons [illegible] Heinz Cream of Spinach Soup and [illegible] delicious!

You'll [illegible] cooks make Heinz Cream of Spinach [illegible] the real home way. They take the freshest, crispest, greenest and most flavorful spinach grown and puree it to velvet-smooth [illegible]. Cream that's [illegible] and thicker than whipping cream is added, along with delicious seasonings, in just the right amount. Then expert cooking brews in the flavor and the result is a soup so wonderful that it makes a Nation love spinach.

Like all homemade soup, Heinz Cream of Spinach needs no mixing or diluting. You simply heat and serve. It's a meal in itself that mothers favor for school-day lunches, because it's so full of fine nourishment. And husbands say that the lush, savory aroma of Heinz Cream of Spinach Soup [illegible] at the family tureen, actually teases [illegible] appetites! [illegible] dinner tomorrow night. While you're about it lay in a full supply of your other favorites among the 22 [illegible] heat and eat Heinz Soups!

[illegible]

22 KINDS

PEPPER POT
CREAM OF [illegible]
CREAM OF [illegible]
CREAM OF TOMATO
CREAM OF SPINACH
CREAM OF GREEN PEA
CREAM OF ASPARAGUS
CREAM OF MUSHROOM
BEAN SOUP WITH HAM
[illegible]
CORN CHOWDER
CLAM CHOWDER
VEGETABLE SOUP
VEGETABLE BEEF SOUP
CONSOMMÉ
CONSOMMÉ MADRILENE
SCOTCH BROTH
MOCK TURTLE
GENUINE TURTLE SOUP
CHICKEN GUMBO
(CREOLE)
CHICKEN WITH RICE
CHICKEN NOODLE SOUP

Heinz HOME-STYLE SOUPS

ADVICE on LOVE and MARRIAGE -:- *By Beatrice Fairfax*

Rude Awakening Awaits Girl Who Weds to Get Away From Home

[illegible]

Home Institute

Learn to Tap Dance

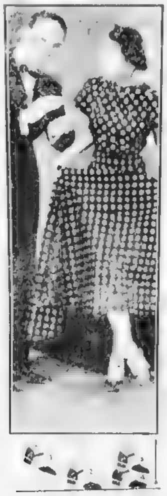

UP on her toes! That's May. Now that tap dancing's the rage, [illegible]

Married Comrades

By Adele Garrison

RODERICK'S FISH FAILS TO EXCITE BETTY

[illegible]

Importance Of Bridge Timing

By JOSEPHINE CULBERTSON

One of the most common errors of inexperienced players is to trump a losing card too early. [illegible]

Health

Treatment Of Chronic Rheumatism

By ROYAL [illegible] COPELAND, M.D.

[illegible] He has five ugly "sons," named neuralgia, arthritis, sciatica, lumbago and gout. This evil [illegible]

A Graceful Bodice

By MARIAN MARTIN

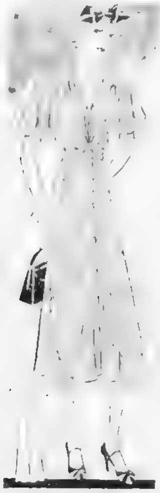

J. M. Refrigerator Shown by Jordan's

[illegible]

B. C. Debate Team On New York Trip

[illegible]

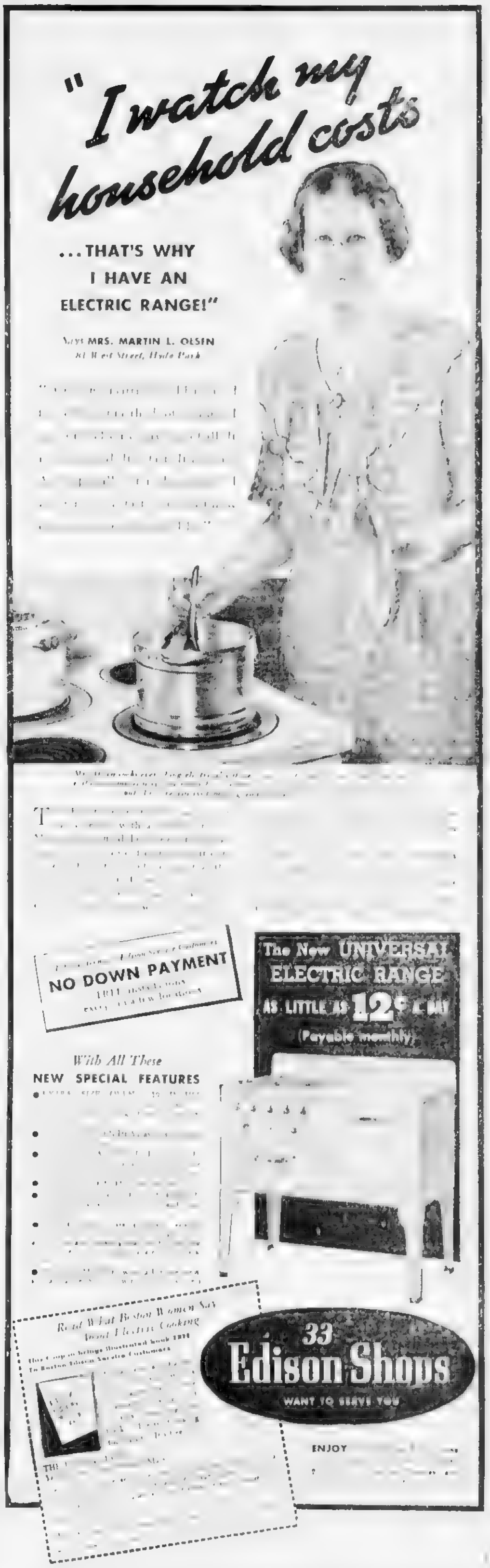

"I watch my household costs ...THAT'S WHY I HAVE AN ELECTRIC RANGE!"

Says MRS. MARTIN L. OLSEN
81 West Street, Hyde Park

NO DOWN PAYMENT

The New UNIVERSAL ELECTRIC RANGE AS LITTLE AS 12¢ A DAY (Payable monthly)

With All These
NEW SPECIAL FEATURES

Read What Boston Women Say About Electric Cooking

33 Edison Shops WANT TO SERVE YOU

ENJOY

ROYAL MAIL WINNER OF NATIONAL

DIZZY DEAN SIGNS AS CARDS CALL HIS BLUFF

BOSTON AMERICAN SPORTS
NEW ENGLAND'S GREATEST EVENING NEWSPAPER
18 BOSTON, FRIDAY, MARCH 19, 1937

AUSTEN LAKE

Clovis Bordelais, *Story of a B. A. A.* Marathon Pilgrim

AUSTEN LAKE

THE GERMANS IN THE FRENCH prison compounds around Compiegne, used to have a word for the war-crazed daffies whose nerves had snapped under the strain. They would circle their forefinger at their temples and say, "Verrudt."

Everybody got to be a little verrudt in the World War. You could tell it by the absence in their eyes. The French would say merely, "his soul is gone," which seemed a better description than the British "balmy" and the American "nuts."

[illegible]

[illegible] Clovis as he sat on a cot at Tebeau [illegible] with a nervous, haunted look in his [illegible] run this race?

[illegible] of a Big Moment, hoping that a freak [illegible] his creaky legs home in front? Or did [illegible] feet go?

LEGS

[illegible] HIS MARATHON PRIME, the [illegible] Clovis' legs had slowed down to route [illegible] Canadian regiment in France. There [illegible] those legs were bogged in water [illegible] when they were [illegible] under [illegible]

[illegible] Moment?

[illegible] hero?

[illegible] he recalled the cramps in his thighs as he [illegible] Woodland, the fringe of curious faces that [illegible] the dashes of water from the official cars [illegible] stomach [illegible] And [illegible] he would ever run another [illegible] the beloved ache in his knees.

[illegible] Train. He seemed [illegible] which blew [illegible] bony claws for his sweater [illegible] mental [illegible] faster, faster.

A GERMAN PRISON CAMP

[illegible] HORDES OF GRAY-CLAD SOLDIERS with [illegible] bayonets swept over them and Clovis [illegible] the German rear, where he was [illegible] and convalescent on thin broth [illegible] sawdust bread.

[illegible]

DANNO Tangles With CLARK

WINNER TO GET TITLE SHOT

By RINGSIDE

Already conqueror of the great Dan O'Mahony, former world champion, George Clark, ex-Scotch policeman, nevertheless will be no better than even money when he resumes warfare with the Irishman in the main event of Promoter Paul Bowser's all-star tournament tonight at the Garden.

[illegible]

ACCIDENT AIDED CLARK

[illegible]

Garden Card

[illegible]

RED SOX Release Jack RUSSELL

Wrestling Results

[illegible]

When the Cares of a Hard Day's Work Are Forgotten

TEDDY OLSEN HAP McKAIN MEL ALMADA CARL GALEKE

Manager Joe Cronin of the Red Sox must have smiled on these [illegible] being sad parts before [illegible] many weeks old. But [illegible] Teddy Olsen, Hap McKain, Mel Almada and [illegible] Galeke [illegible]

Royal Mail Wins Grand National

Aintree, Eng., March 19 (AP)—Royal Mail, making his first start over Aintree's treacherous jumps, today won the 99th running of the Grand National Steeplechase in the silks of H. Lloyd Thomas as only seven of the 33 starters finished the trying four-mile and a half race.

[illegible]

Miller Quits

[illegible]

Cooleen a Mare

[illegible]

Started by Hat

[illegible]

Bookie Happy

[illegible]

Red Sox

[illegible]

Armstrong Fights Italian Tonight

[illegible]

MISSES Handles REINS

$25,000 FOR SPEEDSTER

[illegible] March 19 (AP) [illegible]

[illegible] thoughts to the business of helping the Cards [illegible] National League [illegible]

[illegible]

Calls Rickey

[illegible]

R.H. WHITE CO.
LAST TIME at 25
Whitely R.H. White Co. Boston
WE'RE SORRY ABOUT THE INCREASE BUT IT CAN'T BE HELPED.
Our famous Whitely 2-TROUSER SUITS
LAST TIME AT $25
MONDAY MORNING PRICE WILL BE [illegible]
WHITELY TOPCOATS, TOO, GO UP TO $28.50 MONDAY
YOU MAY USE WHITE'S EASY CHARGE PLAN
Pay 1-3 APR. 10th
Pay 1-3 MAY 10th
Pay 1-3 JUNE 10th

CALLAHAN EYES ROSS BOUT

TO USE FULLER AS STEPPING STONE

RIVALS CLASH HERE MONDAY

The Sammy Fuller-Andy Callahan ring feud will be ended once and for all when these rivals clash for the sixth time, under the direction of the Goodwin A. C., at Mechanics Building next Monday evening, in a 10-round bout.

[illegible]

ZANNELLI VS. DAVENPORT

[illegible]

Ray Meyer

[illegible]

Mrs. Moody Given Screen Tests

[illegible]

Fail to Oppose Taunton Racing

[illegible]

Olneyville to Try for Record

[illegible]

Along Sports Tra[illegible]

[illegible] president of the Boston Bees and Bill McKechnie, manager, looking over [illegible] who [illegible] for the season at St. Petersburg, Fla.

"I'll win that title for you," says Ralph Zannelli of Providence, New England's latest ring sensation, as he looks at picture of his manager, Phil Buccola.

Buccola to Realize Ambition?

◆ ◆ ◆

Zannelli Apparently on Way to Lightweight Title

By RINGSIDE

Some 13 years ago P[illegible] entered the boxing game [illegible] and announced to [illegible] that he would never quit until he managed a world champion.

On the threshold of such glory on two different occasions in the past, Buccola today feels he will realize his ambition with Ralph Zannelli [illegible]

[illegible] world champions who would have fallen easy victims to Fuller's fighting attack.

One of these champions was [illegible] nera's father stepped into the picture and yanked his son out of the bout.

[illegible] Aldine Piazza, an [illegible] importation, to the final round of a world mid[illegible]

The bout took place in Milwaukee and Piazza was well on his way to victory when he suddenly com[illegible]

[illegible] in New [illegible] he has [illegible] Eleven of these have been knockouts. In fact he has won his last eight starts by K. O.s.

His stiffest battle since turning pro was against Eldridge Davenport, a protege of the late Young [illegible] Davenport was [illegible]

Because some doubted that he was entitled to that decision, Z[illegible] has agreed to meet Davenport again in the semi-final bout [illegible]

Helen Jacobs No. 1 On Tilden List

[illegible]—Helen Jacobs is the No. 1 woman tennis player of the world in the opinion of Big Bill Tilden, the racquet [illegible]

[illegible] Helen [illegible] because of lack of data [illegible]

Want Ferrell

Lakeland, Fla., March 19—The Detroit Tigers want Wesley Ferrell, Red Sox pitcher. With Tommy Bridges facing an operation for hernia, the Tigers pitching staff will lose much strength unless another dependable right hander can be found to replace the curve ball artist.

Jack Gibbons Gets Title Bout

Minneapolis, March 19—Jack Gibbons, son of Phantom Mike Gibbons, [illegible] has been signed [illegible] Lewis for the [illegible] championship [illegible] Madison Square Garden, New York, next June.

[illegible] matchmaker of [illegible] signed Gibbons after he saw him win from Jimmy Duarte by a technical knockout in [illegible] a week ago.

Wilson, Tuckerman Danielson Out At Suffolk

[illegible]

LABBE, CARROLL GO TO SECOND DRAW

[illegible]

OPEN *Today and Tomorrow* **Until 9:30 P. M.**
Last 2 Days of March Value Demonstration

MEN!

Fashion Tailored

SUITS

Tailored By America's Foremost Manufacturers

$19.75

Budget Plan If You Desire
Up to 4 Months to Pay

Men's Fashion Tailored
TOPCOATS—$15.50

Men's Tru-Point
Initialed Cuff
SHIRTS
$1.39

Other Shirts 90c to $1.95

Men's Hand Tailored TIES

New—and quite the [illegible] stripes—dots—checks and [illegible] and dark [illegible]

64c

Other Smart New Ties 55c to $1.00

Men's Silk Hose
3 pairs $1
Others 19c to 79c

Plaids—checks—clocks and stripes. New and [illegible] Easter [illegible] have the [illegible] sizes 10½ to 12

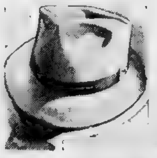

Fur Felt
HATS
$2.98
Others $1.95 to $3.95

Hats with plenty of dash. Snap brims and brims [illegible]

SEARS, ROEBUCK AND CO.

BOSTON BROOKLINE AVE PARK DRIVE
CAMBRIDGE 1815 MASS. AVE. NEAR PORTER SQUARE

HOVEY'S MEN'S SHOP

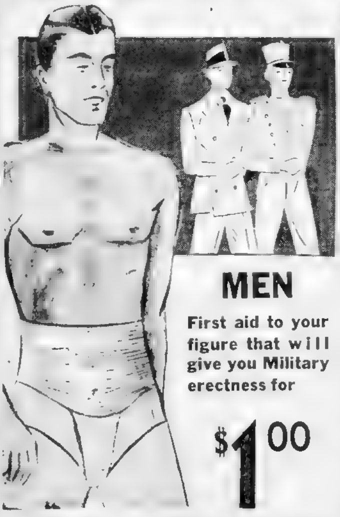

MEN

First aid to your figure that will give you Military erectness for

$1.00

"Man-Girds"

To help you make the most of your Posture and your new Easter Suit

The finest tailoring money can buy means little if the foundation is neglected. Wear this new military supporter every day. You'll look straighter and feel better. Light, cool and washable. Sizes to fit 30 to 46 inch waists.

Phone orders filled . . Call Hancock 9600

JOY RIDE BEST BET AT TROPICAL

MR. BOSTON

Banner Suffolk Season Predicted | *Adams Paints Golden Future*

By [illegible]

Charles Adams, president of Suffolk Downs, believes I am a bit conservative when I state that there will be a 15 per cent increase in mutuel handles and attendance figures at Massachusetts tracks this [illegible]

Mr. [illegible]

We [illegible] Narragansett Park [illegible] experience a [illegible] than 15 per cent [illegible] Suffolk [illegible] good [illegible] interest increased I [illegible] estimate [illegible] season at Suffolk Downs. Two months will prove [illegible] more satisfactory than one long season such as we had last year. Our [illegible] per cent [illegible]

Suffolk Downs from the very start has been in favor of the saliva test that was put into effect by the Massachusetts Racing Commission. The fact that every winner and any other horses designated by the stewards or by representatives of the commission are examined leaves no ground for any charge of favoritism.

"The horses owned by the Vanderbilts and the Whitneys are subjected to the same rigid tests that are given to the horses owned by some ordinary owner.

LARGE DEMAND FOR STALLS

"I'm [illegible] informs me there has been a large demand for stalls. He is planning to have sufficient horses in each class. He will accept only a limited number of $1500 horses as he wishes to have stalls available for the $2000, $2500, $3000 and better grade thoroughbreds.

"I understand many of the better stables will ship for the Narragansett meeting which opens on May 1 and then remain in New England until [illegible] season [illegible] between Suffolk Downs [illegible]

"I find general business conditions are better everywhere. People have more money, more time for amusement and a brighter outlook for the future. These conditions will help racing and I believe Suffolk Downs will benefit.

"We have made arrangements to spend $[illegible] to [illegible] beautify Suffolk Downs. You will [illegible] when you see it.

"We do not plan to make Suffolk Downs as swanky as Hialeah Park. If anything, Hialeah Park is a bit too classy. [illegible] in East Boston. [illegible] I think Suffolk Downs [illegible] as attractive as any race track in the country.

PICTURES CORRECTED MISTAKE

[illegible]

RUDIE Gets Nod in 'CAP

OUR CREST IN OPENER

By DAVE WILSON

[illegible] BEST BET: JOY RIDE [illegible]

Tropical Park, Coral Gables, Fla., March 19—W. H. Gallagher's Rudie, a brisk moving son of Reigh Count, is the handicapper's choice to capture the Royal Palm Handicap, feature event of a brilliant eight race card at this course.

[illegible]

FIRST [illegible]

SECOND [illegible]

THIRD [illegible]

FOURTH [illegible]

FIFTH [illegible]

SIXTH [illegible]

SEVENTH [illegible]

EIGHTH [illegible]

JUDGE PUFFLE -:- Gene Ahern

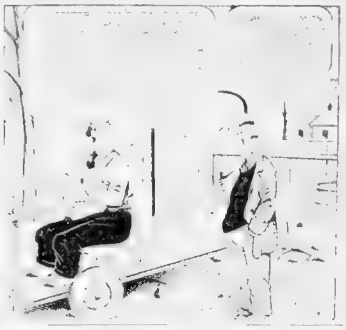

Jinks on Door Step Of Tiger Leader

FEAR BRIDGES HAS HERNIA

Tampa, Fla., March 19 (AP)—Jimmy Tobin, an alumnus of the Yankees' Oakland farm, who doubles in brass as Abba Dabba, the mystic, may be the rookie pitcher selected by Manager Joe McCarthy from a group of seven hopefuls. Tobin, aside from his clowning, is an all-around workman on the mound.

[illegible] center field candidate Marty [illegible] fielding, has impressed Manager Charlie Grimm.

Clearwater, Fla. [illegible] Brooklyn [illegible] Dodgers [illegible] New York [illegible] Manager Burleigh Grimes.

Lakeland, Fla., March [illegible]—Manager Cochrane awaited today a report from Miami specialist regarding a complication suffered by Tommy Bridges, ace Detroit hurler, which was diagnosed by a physician here as hernia. The slender righthander may be out of action for a month or six weeks.

[illegible]

Tropical Park Racing Charts

[illegible]

ME [illegible] ALICE HIGHLAND [illegible]
UNCLE [illegible]
LOYAL SON [illegible]

Second—Kaw[illegible], 116 (W[illegible]), 33.10, 15.20, 7.40; B[illegible] Baddon, 116 (B[illegible]), 5.30, 4.20; Dixie P[illegible], 115 (Warne[illegible]), 4.20. Off 2:31. Also ran: M[illegible], F[illegible], Many M[illegible], Aquan, Destino, Balcony, C[illegible], Go O[illegible].

NOVICES Studded on AMERK CARD

[illegible]

Wilson, Tuckerman Danielson Out At Suffolk

[illegible]

GOMEZ Shows Plenty OF STUFF

HANK LEIBER AT SHORT

Gulfport, Miss., March 19 (AP)—News section Bees and Cardinals say the Yankees looked plenty good with the hickory with DiMaggio.

[illegible]

Jacobs Loses

[illegible]

Brack Makes Bats

[illegible]

SCRATCHES

AT TROPICAL PARK
4—Hornet
5—Never Yet
7—Espinaca
Weather clear, track fast

AT FAIR GROUNDS
2—Polante, Seth, Ormont Girl, Little Peggy, Jeanne Son, Vosbid, [illegible], Bily Mole, [illegible]
3—Cohoff Lass, Burnt Train, Pass Christian, Marlute, My Empress, Faerie
4—Marvan D, Little [illegible], Egyptian Queen, Intrep, Romweiler, Sons of Swim
5—[illegible], Verna F, Polly Dusktn, Moil
6—None
7—Magic Line, Flatrock, Miss Belize, Pennant Bearer, Jewelry, [illegible], Housewarmer, Wizard
8—Black Bubble, Irish Hero, Chagrin, Fleet Test, Hows Chances, Galletano
9—Declared Off
Weather drizzling, track fast

AT EPSOM DOWNS
1—Rim Fire
3—Herfanita
Weather cloudy, track fast

AT OAKLAWN PARK
3—Roost
4—Wise Anne, Aroused, Prince Fox, Victory Miss
6—Jolyon, Broadway, Incl, Evening Gown
7—Little Brother
8—Declared Off
Weather drizzling, track fast

AT TANFORAN
1—Native Daughter, Bradwerk
2—Whoopee Lad, Tirtra
3—Goldies Pride
4—Free Spirit, Rock Lexon
5—Royal Flint, Brownesed Pal
6—Cantrip
7—Bolamoda, Bay Sister, Mister Bock, Hardware
8—Princess Val, Poco Diablo

Harvard Poloists Play Saturday

[illegible]

Americans Defeat 'All-Americans'

[illegible]

Buy with Confidence at KENNEDY'S

Our Value-famous $30 Suits Are Even Greater Value for Spring 1937

$30

Tailored Exclusively for Kennedy's by TIMELY CLOTHES

[illegible]

Many Suits With [illegible]

KENNEDY'S
Summer & Hawley

CHARGE ACCOUNTS INVITED

BICYCLES

PAY AS YOU RIDE $1 A WEEK

ALL NEW 1937 MODELS

AMERICAN SUPPLY CO., Inc.
W. E. KELLENER, Pres.
607 Washington St., Boston
Worcester Store—82 Front St.

PHILCO RADIO ADDED TO BOWLING PRIZE LIST

A. & P. Gives Baskets OF FOOD

ENTRY LIST SOARS

[illegible] March 24 [illegible]

Dip In

[illegible]

Engineers' Dinghie Fleet Sails Charles Tomorrow

Five Holdouts

Surrender of Dizzy Dean and [illegible] the holdout [illegible]

Boxing Results

New York—Kid Chocolate, 128½, Cuba, former featherweight champion, [illegible]

Malden City, West End House [illegible]

[illegible] On February 27 "the house" reversed the decision.

On Saturday eve the Brockton Y. M. H. A. [illegible]

$50,000 Gate Predicted for Howie Morenz Benefit

[illegible] hockey players who have met with reverses."

The untimely death of Howie [illegible] hockey players, was [illegible]

The game will be played in [illegible] Maroons [illegible] Mrs. Morenz.

Terrier Pitcher May Not Report

Dana Kelley, Boston University [illegible]

Hendrie Elected

Williamstown, March 19—Donald Hendrie, Plainfield, N. J., has [illegible]

New Spring Hats . . . the choice of well-dressed men

SARNOFF-IRVING Quality Hats

$2.95

343 Washington St.
610 Washington St.
2313 Washington St.
102 Hanover St.

SOMERVILLE TEAMS

AMERICAN ADVERTISER

GRAND CANDLEPIN

BOWLING TOURNAMENT ENTRY BLANK

To be held March 27 to April 1, 1937 (inclusive) at Boston, Mass.

1—Men's Singles	5—Women's Singles
2—Men's Doubles	6—Women's Doubles
3—Men's Teams	7—Women's Teams
4—Boys' Singles	8—Girls' Singles

9—Mixed Doubles

[illegible] Huntington Club, 255 [illegible]

Entry fee 75 cents for each event. Boys and Girl's 45c. Fee MUST accompany entry blank.

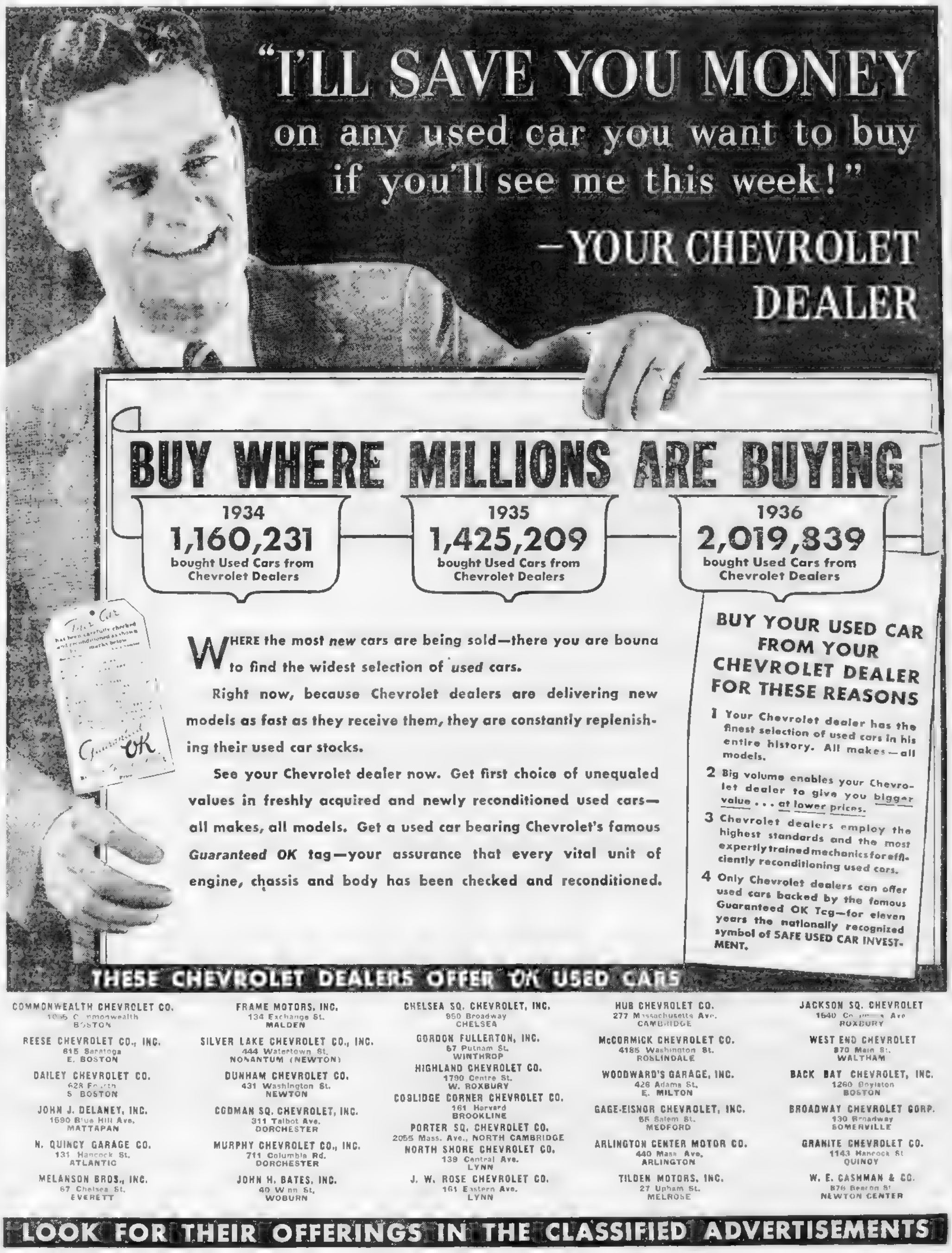
"I'LL SAVE YOU MONEY on any used car you want to buy if you'll see me this week!"
—YOUR CHEVROLET DEALER

BUY WHERE MILLIONS ARE BUYING

1934 1,160,231 bought Used Cars from Chevrolet Dealers

1935 1,425,209 bought Used Cars from Chevrolet Dealers

1936 2,019,839 bought Used Cars from Chevrolet Dealers

WHERE the most *new* cars are being sold—there you are bound to find the widest selection of *used* cars.

Right now, because Chevrolet dealers are delivering new models as fast as they receive them, they are constantly replenishing their used car stocks.

See your Chevrolet dealer now. Get first choice of unequaled values in freshly acquired and newly reconditioned used cars—all makes, all models. Get a used car bearing Chevrolet's famous *Guaranteed OK* tag—your assurance that every vital unit of engine, chassis and body has been checked and reconditioned.

BUY YOUR USED CAR FROM YOUR CHEVROLET DEALER FOR THESE REASONS

1 Your Chevrolet dealer has the finest selection of used cars in his entire history. All makes—all models.

2 Big volume enables your Chevrolet dealer to give you bigger value . . . at lower prices.

3 Chevrolet dealers employ the highest standards and the most expertly trained mechanics for efficiently reconditioning used cars.

4 Only Chevrolet dealers can offer used cars backed by the famous Guaranteed OK Tag—for eleven years the nationally recognized symbol of SAFE USED CAR INVESTMENT.

THESE CHEVROLET DEALERS OFFER OK USED CARS

COMMONWEALTH CHEVROLET CO.
1095 Commonwealth
BOSTON

REESE CHEVROLET CO., INC.
615 Saratoga
E. BOSTON

DAILEY CHEVROLET CO.
628 Fourth
S. BOSTON

JOHN J. DELANEY, INC.
1590 Blue Hill Ave.
MATTAPAN

N. QUINCY GARAGE CO.
131 Hancock St.
ATLANTIC

MELANSON BROS., INC.
67 Chelsea St.
EVERETT

FRAME MOTORS, INC.
134 Exchange St.
MALDEN

SILVER LAKE CHEVROLET CO., INC.
444 Watertown St.
NONANTUM (NEWTON)

DUNHAM CHEVROLET CO.
431 Washington St.
NEWTON

CODMAN SQ. CHEVROLET, INC.
311 Talbot Ave.
DORCHESTER

MURPHY CHEVROLET CO., INC.
711 Columbia Rd.
DORCHESTER

JOHN H. BATES, INC.
40 Winn St.
WOBURN

CHELSEA SQ. CHEVROLET, INC.
950 Broadway
CHELSEA

GORDON FULLERTON, INC.
67 Putnam St.
WINTHROP

HIGHLAND CHEVROLET CO.
1790 Centre St.
W. ROXBURY

COOLIDGE CORNER CHEVROLET CO.
161 Harvard
BROOKLINE

PORTER SQ. CHEVROLET CO.
2055 Mass. Ave., NORTH CAMBRIDGE

NORTH SHORE CHEVROLET CO.
139 Central Ave.
LYNN

J. W. ROSE CHEVROLET CO.
161 Eastern Ave.
LYNN

HUB CHEVROLET CO.
277 Massachusetts Ave.
CAMBRIDGE

McCORMICK CHEVROLET CO.
4185 Washington St.
ROSLINDALE

WOODWARD'S GARAGE, INC.
426 Adams St.
E. MILTON

GAGE-EISNOR CHEVROLET, INC.
65 Salem St.
MEDFORD

ARLINGTON CENTER MOTOR CO.
440 Mass. Ave.
ARLINGTON

TILDEN MOTORS, INC.
27 Upham St.
MELROSE

JACKSON SQ. CHEVROLET
1640 Columbus Ave.
ROXBURY

WEST END CHEVROLET
870 Main St.
WALTHAM

BACK BAY CHEVROLET, INC.
1260 Boylston
BOSTON

BROADWAY CHEVROLET CORP.
130 Broadway
SOMERVILLE

GRANITE CHEVROLET CO.
1143 Hancock St.
QUINCY

W. E. CASHMAN & CO.
876 Beacon St.
NEWTON CENTER

LOOK FOR THEIR OFFERINGS IN THE CLASSIFIED ADVERTISEMENTS

VINCE DI MAG PROVING TERRIBLE FLOP AT BAT

McKAIN Gets Chance ON HILL

By BILL GRIMES

Sarasota, Fla., March 19—During the second game of the Red Sox varsity-jayvees series today, Archie "Hap" McKain, the husky southpaw acquired from Minneapolis, will be given an opportunity to show his wares

[illegible]

Ideal Snow Conditions For Skiers

[illegible]

Unbreakable crust. Temp. [illegible]

Husky Ace Named On All-Star Team

[illegible]

Cunningham Plan To Rest on Coast

[illegible]

FRED HOEY Writes:

Hello everybody. This is Fred Hoey speaking:

Like many young athletes whose sudden ascendancy to dizzy heights draws barbs and brickbats from the cynical, Joe DiMaggio, of the Yankees, idol of millions of baseball fans, is now paying the penalty for his greatness. Managers, and even a few writers, profess to have found some vulnerable spots in the young Italian's baseball armor

FRED HOEY

DiMaggio's most outspoken critic is Rogers Hornsby, St. Louis Browns' manager, who never considers it a successful day unless he has popped off at some player or some club. Our colleague, Austen Lake, columnized this notorious skeptic in beautiful fashion on these sport pages the other evening

Ever since DiMaggio was first publicized as the generation's greatest outfield find, Hornsby not only refused to hop on the band wagon, but has shouted considerable about Joe's shortcomings as a ball player

[illegible]

It begins to look as though base running would be a prominent factor in the National League this season. Frankie Frisch of the Cards and Charlie Dressen of the Cincinnati Reds are convinced this is the only way they can balance the lack of long hitters in their clubs. Both the Cards and Red camps are bustling with young, eager athletes and veterans who show a new-born enthusiasm.

Base sliding gets plenty of attention. "Hit the dirt, hit it!" is the constant cry, as the boys strive to return to good old-fashioned ideas of baseball and the running club. Let's hope Frisch and Dressen don't change their minds. Let's also hope we get more scientific baseball and less power-house stuff.

HITLESS As B's Beat PHILS

By JOE CASHMAN

St. Petersburg, Fla., March 19—Perhaps our Bees haven't a lot to brag about, but you can rest assured the futile Phillies have much less

[illegible]

McKECHNIE DISAPPOINTED

[illegible]

PITCHERS DO WELL

[illegible]

BEE-LINES

[illegible]

News Briefs From Today's Want Ads

[illegible]

Tractors, [illegible] in excellent condition, for sale, easy payments arranged—see class [illegible]

Infant or child wanted to board, mother's love and care given—see class 104

Any car painted any color by oven baked enamel process, complete job [illegible]—see class [illegible]

Experienced millinery saleswoman is wanted for immediate work—see class 61

For the above and other Want Ad opportunities see Pages 30-31

B. C. Beaten

Polo Game

80-Day Meet

Pays $122.30

[illegible]

Sid Gary

Every Worth While Style Is Here!

To Look Your Best..Be Howard Drest

Your Palm Sunday and Easter Clothes..must stand the test!

■ In introducing our complete array of smart styles for Palm Sunday and Easter... Howard extends an invitation to you to view these outstanding fashions

If you are of the opinion that all popular price garments are similar... If you have an idea that a low price must mean a lack of some clothes feature, fabric, or pattern that you definitely desire... If you are really hard to please, then Howard sincerely hopes you will come in and see these style creations with your own eyes.

Proved Styling..Proved Quality..Proved Value

Behind these beautiful style productions is a perfected tailoring construction that is delightfully different. From the extreme care in the selection of fine all-wool fabrics..the highly scientific method of selection and rejection in our own laboratories..the most marvelous fabric shrinking process in the world..the softly constructed inner fronts..the minute, expert craftsmanship of the highest skilled Union Tailors in our own modern tailor plants... to the safeguarding of quality throughout..all are important things that keep Howard Clothes in the forefront. Proved styling..proved tailoring..proved value..all approved by a multitude of men who appreciate these qualities in their clothes. Be Howard dressed for Palm Sunday and Easter..You are bound to look your best.

Howard Suits..Topcoats
Tuxedos..Full Dress
Cutaway Coat and Vest

$22.50 ALL ONE PRICE

NO CHARGE FOR ALTERATIONS

Worsted Striped Trousers $6.00
Dress Vests $2.75

We Carry More Sizes Than One Realizes

Whether you are a perfect 36 or you are a so-called hard-to-fit man, Howard clothes can fit you perfectly. Here you will find sizes to fit the tall man, the short man, the extra stout man, the stout man, the short stout man, or the extra stout man up to 52 stout. Whatever your girth you'll get your money's worth and more!

HOWARD CLOTHES
FOR GENTLEMEN OF GOOD TASTE

605 Washington St.
Between Avery and Boylston Sts.

43 Tremont St.
Near Scollay Square

OPEN SATURDAY TILL 9 P. M.

In Worcester
[illegible] FRONT ST.

In Providence
[illegible] WEYBOSSET ST.

Order by Mail
[illegible]

Write for your copy of the New Howard Style Book to Howard, 170 Tillary St., Brooklyn, New York

Finance **BOSTON AMERICAN** Comics

NEW ENGLAND'S GREATEST EVENING NEWSPAPER

FRIDAY, MARCH 9, [illegible]

THREE TEACHERS HELD BRUTAL

THIS IS *LIFE*

BY

Robert E. Rogers

ROBERT E. ROGERS

Kipling Waxed Wroth Over Soldiers' Treatment

Four Pence a Day for Men Who'd Been Heroes'

...aded at "Shilling a Day." It is in Barrack Room Ballads.

A Shilling a Day, Gawd Saved the Queen

Shillin' a day...

MONEY Rackets Fool WOMEN

SAVINGS BANK GROUP TOLD

Fete Tonight

Rescue 3 Trapped In Winchester House Fire

City Relief Fund Faces Big Jump

New President

Up and at 'Em at 60 Miles an Hour

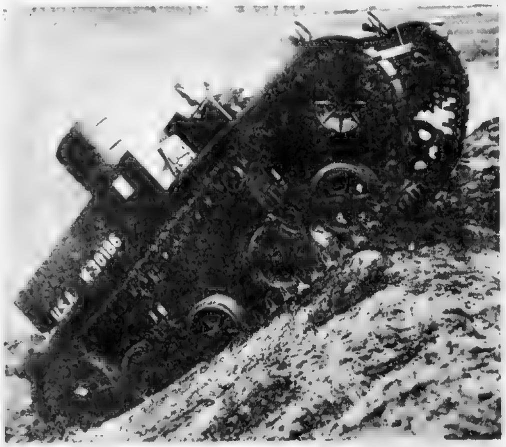

[illegible] for 101st Infantry Tank Corps just arrived at [illegible] Armory [illegible] rate of 60 miles an hour smashing its [illegible] and barb-wire entanglements with ease.

Boston Dancing Teacher Dies in 13-Story Fall

NEW U. S. 4-MAN WAR TANK HERE

One of Uncle Sam's deadliest and [illegible] a speed of 45 miles an hour on its [illegible]

Get set for Spring in a better used car. Your best step should be a [illegible] the splendid values listed in today's Automobile-for-Sale Columns.

30 Qualified for State Health Job

Dancer Dead in Hotel Fall

Robert Chapman, clever dancer and instructor in dancing, who died in New York City in a plunge from a hotel window. He is shown with an unidentified partner with whom he danced [illegible] recently.

CRUELTY Bared in Lynn SCHOOL

TRIO FACES SUSPENSION

Action March 30

Members of the school committee sat, ex officio, on Mayor Manning's probe board.

The board's recommendation was suspension in cases of all three defendants.

Action in the matter will [illegible] be taken by the school comm[illegible]

There was no question at all that evidence indicated conditions at the school needing correction.

We will be compelled to adjudge three members of the faculty guilty of certain infractions of school law.

Commensurate punishment will have to be administered.

[illegible] in the end.

NORFOLK STILL TRIAL OPENS

Eight of the 21 men charged w[illegible]

Seek Roxbury Boy Gone Since Sunday

Police were today searching for Edward Phipps, Jr., 15, of 14 Wensley street, Roxbury, who ran away from home last Sunday after a [illegible]

GIRL ABOUT *TOWN*

BY

Ann Marsters

ANN MARSTERS

Officer, Arrest That Man! He Made a Face at Me!

It is a crime, in Illinois, [illegible]

I want a real genuine courting book, nothing else but courting [illegible] through and through with questions and answers. How to be handy around the ladies and wait on them, how to place my words in talking to the ladies in courting.

Come, Come, Johnny You "Know" the Answer

PHONE YOUR NEWS TIPS TO THE BOSTON EVENING AMERICAN AND SHARE IN $50 CASH AWARDS THAT ARE OFFERED EACH WEEK

Do you want to make some money for being alert? If so the Boston Evening American and the Sunday Advertiser are presenting the opportunity. Every week a total of $50 in prizes will be given for news tips telephoned in to the News Tip Editor at Liberty 4000. There will be given $25 weekly for the best first exclusive news tip received, $10 for the next best, $5 for the next best and $1 prizes for each of the 10 next most valuable tips.

Betty Alden on 'Beacon Hill'

Hasty Pudding Actors Take Time Off for Annual Dance

By BETTY ALDEN

PETTICOATS, SKIRTS, dresses, and even [illegible]

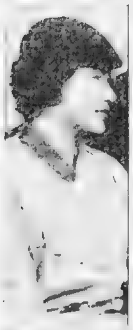

DEB MODELS Sports Outfit At Style Show

[illegible] FEW WEEKS [illegible]

John Trent Scores in His Film Debut

By HARRIS MORGAN

[illegible] slapped, but it doesn't stay slapped for long in Paramount's "A Doctor's Diary," which permits you to eavesdrop on an off- [illegible]

Roxbury Notre Dame To Dance

Barn Dance Tonight

MP Community THEATRES

DORCHESTER AND MATTAPAN

STRAND ORIENTAL

Roxbury Crossing

CENTRAL SQ HARVARD

"GOLD DIGGERS OF 1937"

ROXBURY

RIVOLI DUDLEY

"CHAMPAGNE WALTZ"

NIGHT AT THE OPERA

MORTON SHAWMUT

STRAND

WALTHAM

EMBASSY CENTRAL SQ.

STANWYCK FOSTER

Preston Foster Ann Dvorak "We Who Are About To Die"

REGENT

Your Neighborhood Theater

EGLESTON FAIRMOUNT

MALDEN

GRANADA

STRAND

SOUTH STATION IN THE STATION

Silly Symphony CARTOON

PETE SMITH SPORTS

MYSTIC

BARBARA STANWYCK "Plough and the Stars" RAY MILLAND "Bulldog Drummond Escapes"

ORPHEUM

ELISABETH BERGNER "AS YOU LIKE IT" JESS E. MATTHEWS

REVERE

BROOKLINE

COOLIDGE CORNER

YOU ONLY LIVE ONCE

SIDNEY FONDA

JANE WITHERS HOLY TERROR

BOULEVARD AND REVERE

FRED MacMURRAY JACK OAKIE "CHAMPAGNE WALTZ"

SOMERVILLE

CAPITOL BALL SQ. CENTRAL

UNIVERSITY KIR. 4580 HARVARD SQ

KAY FRANCIS "STOLEN HOLIDAY"

"RAINBOW ON THE RIVER"

EDDIE CANTOR in 'KID MILLIONS'

TEELE SQ.— SOMERVILLE— BROADWAY—

THOMPSON SQUARE THEATRE

"LLOYDS OF LONDON"

LANCASTER NATIONAL

WINTHROP DEDHAM

WINTHROP STATE COMMUNITY

DORCHESTER

PATRONIZE YOUR NEIGHBORHOOD THEATRE

NAUTICAL GIFTS FOR BRIDGE PRIZES, SHOWERS, ETC.

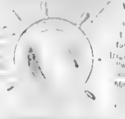

Visit the "Old [illegible]"

JAMES BLISS CO.
220 STATE ST., BOSTON
LAF. 4141

ALL Books Previously Released Are Available During This Offer. You Can Start NOW With Volume One!

Start Your Set Today!

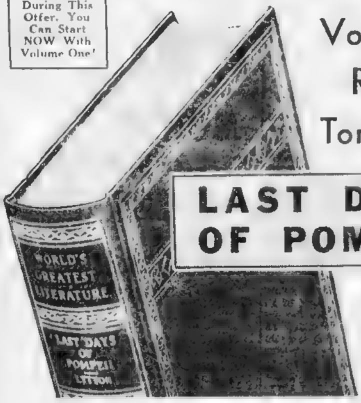

Volume 16 Ready Tomorrow!

LAST DAYS OF POMPEII

The Story of the Early Days of Christianity

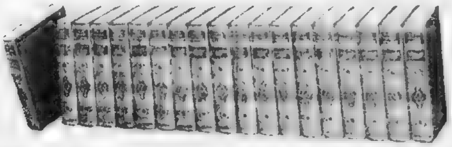

20 VOLUMES Which Includes 10,000 PAGES of Romance, Adventure, Culture, Genius

NOW ON SALE

3rd Week—AUTOBIOGRAPHY OF BENJAMIN FRANKLIN AND POOR RICHARD'S ALMANAC

4th Week—COUNT OF MONTE CRISTO

11th Week—EMERSON'S ESSAYS

12th Week—WESTWARD HO!

Coming

The Boston American's Sensational Offer of 20 VOLUMES of World's Best LITERATURE

MAIL ORDERS FILLED

If you desire the books sent by mail, enclose the six consecutively numbered coupons, together with Money Order for [illegible] cents if you reside within 150 miles, or [illegible] cents if beyond 150 miles, 65c if you live in Canada, the extra charge is for postage and packing. ADDRESS [illegible] A WEEK Boston American.

Use Special Mail Order Blank on Page 2 Every Day

A BOOK A WEEK--A COUPON A DAY!

Here's All You Do!

You may receive each book [illegible] the [illegible] numbered coupons appearing on Page 2 every day of the Boston American. [illegible] number each day in the week [illegible] comprise a SET-OF-SIX. Any Set of Six consecutively numbered coupons [illegible] the give-away price of [illegible] cents entitles you to ONE BOOK. [illegible] always available. A complete list of many convenient Coupon Redemption Stations appears here. An easy to use Mail Order Form will be found on Page 2 of the Boston American.

Convenient Coupon Redemption Stations

Books may be obtained at the following stations any week day:

BOSTON

ON SUNDAYS

Books available until 4 p.m. at the Boston American office only.

DORCHESTER

CLIP THE SPECIAL CONCESSION COUPON FOR THE WORLD'S GREATEST LITERATURE

ALWAYS ON PAGE 2 BOSTON AMERICAN

BOSTON after DARK

[illegible]

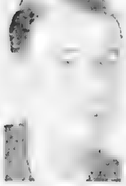

Mail, Wire and Pony Rider Cheer-Ups:

From: Tom Craven . . . [illegible] Mary Smith.

Brother Rodent Is Missing:

[illegible]

Happy Is as Happy Does:

[illegible] at this time [illegible]

Once Over Lightly:

[illegible]

Hollywood | FILMS • PLAYS • MUSIC | Boston

Hal Roach Will Film Gala Feature

By LOUELLA O. PARSONS

[illegible] Editor [illegible]

Los Angeles, March 19.—Wowie! What a parade of box office names Hal Roach is gathering for 'Topper,' his most pretentious feature to date.

[illegible]

Star [illegible] Hollywood

[illegible]

Calloways Bring New Dance

[illegible]

Kidnap Plot Thrills Patrons at 'Met'

By PEGGY DOYLE

Newest design for kidnaping is offered by Twentieth Century-Fox's "Nancy Steele Is Missing," current Metropolitan screen attraction which discovers Victor McLaglen in the unique role of a hero kidnaper.

[illegible]

New Dance Group for Met

[illegible]

Movie Clock

BEACON [illegible]
BOWDOIN [illegible]
COLONIAL [illegible]
FENWAY [illegible]
GAYETY [illegible]
HOWARD [illegible]
KEITH-BOSTON [illegible]
KEITH MEMORIAL [illegible]
LOEW'S ORPHEUM [illegible] Last of Mrs. Cheyney [illegible]
LOEW'S STATE [illegible]
MODERN [illegible]
METROPOLITAN [illegible]
PARAMOUNT [illegible]
PARK [illegible]
SCOLLAY [illegible]
WASH. ST. OLYMPIA [illegible]

KEITH MEMORIAL — 2nd FEATURE!
POWER-YOUNG-AMECHE
"LOVE IS NEWS"
ANNABELLA HENRY FONDA
"WINGS OF THE MORNING"
JOHN McCORMACK
TWO BIG 25th ANNIVERSARY SCREEN SUCCESSES!

RKO BOSTON
Cab Calloway & HIS ORCHESTRA
COTTON CLUB REVUE
"WOMAN WISE"
ROCHELLE HUDSON · MICHAEL WHALEN

SHUBERT—OPENS Mar. 25
BABES IN ARMS

PLYMOUTH — Tonight 8:30
"BROTHER RAT"

TWICE DAILY AND SUNDAY 2:30—8:30
EVERYONE IS TALKING ABOUT the GREAT LOCUST PLAGUE EPISODE IN THE GOOD EARTH
M-G-M's $3,000,000 production starring PAUL MUNI · LUISE RAINER
1000 GOOD SEATS ALL MATS 50c 75c 1.00
COLONIAL--Now

Metropolitan
NANCY STEELE IS MISSING!
JUNE LANG · ROBERT KENT
BENNY DAVIS STAR DUST REVUE

PARAMOUNT and FENWAY
A DOCTOR'S DIARY

NOW SCOLLAY · MODERN
"Beloved Enemy"
"READY WILLING AND ABLE"

WASH. ST. OLYMPIA

MAJESTIC
GRAND OPERA

STRAND
7 BIG ACTS

UPTOWN 30c
FRANCIS SIDNEY

NEW GAYETY
BALLY HOO REVUE

THE OLD HOWARD
MAE BROWN

PARK
"GUILTY PARENTS"
EXPOSES the VICE RACKET

BEACON

TREMONT
KATH. HEPBURN 15 EDW. G. ROBINSON

Levaggi's Flamingo ROOM
NO MINIMUM NO COVER CHARGE AT ANY TIME!
"Buy What You Want Spend What You Want"
"EXQUISITES of 1937"
NEW and SMART REVUE NIGHTLY 7:30 and 11:30
DANCING UNTIL 2 A.M.
SPECIAL SUNDAY DINNER MUSIC AND ENTERTAINMENT $1

HOORAY! You haven't seen the last of "THE LAST OF MRS. CHEYNEY"
Didn't we tell you it's in the *top class* with M-G-M's previous 4-star hit, "Libeled Lady"? . . . We *must* hold it over for a
2nd BIG WEEK
Flash! CRITICS RAVE FROM COAST TO COAST!
—New York American
—New York World-Telegram
—Los Angeles Herald
—Buffalo Times
—Columbus Citizen
—Indianapolis Times
JOAN CRAWFORD
William POWELL
ROBERT MONTGOMERY
FRANK MORGAN
IN THE SPARKLING, LAUGH AND THRILL-PACKED
The LAST OF MRS. CHEYNEY
with JESSIE RALPH · NIGEL BRUCE
A Metro-Goldwyn-Mayer Picture · From the play by Frederick Lonsdale
Directed by Richard Boleslawski · Produced by Lawrence Weingarten
LOEW'S STATE & ORPHEUM • Now!
COMING SOON JEANETTE MacDONALD NELSON EDDY "MAYTIME"

Radioland Reflections

By N. F. T.

T [illegible]

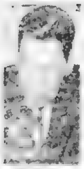

THIS EAR—THAT AIR

[illegible]

PERSONAL

[illegible]

CONCERT COLOR

[illegible] coast to coast concert this evening (WNAC) [illegible]

Don't FIGHT over the RADIO

- When DAD wants the sports broadcasts!
- and MOTHER insists on a concert orchestra!
- and The KIDDIES want Dick Tracy Thrillers!

AND you have only ONE Radio

An EXTRA Radio will solve the problem!

5-TUBES LONG and SHORT WAVE R.C.A. Licensed

At This Amazing Low Price, Who Can't Afford One?

$8.87 AMAZING VALUE! 25¢ WEEK

WASHINGTON Jewelry Co.

365 WASHINGTON ST., cor., Bromfield St.
503 WASHINGTON ST., near Temple Pl.
312 Moody St., WALTHAM
All Stores OPEN SAT. NITE 'til 9 o'clock

Here's That Amazing Way to Lose Ugly Fat!

W[illegible]

WATCH YOUR HUSBAND'S WEIGHT

[illegible]

TONIGHT
IRENE RICH
WBZ-WBZA — 8 o'clock
Welch Grape Juice Co., Westfield N. Y.
Welch GRAPE JUICE
Good Housekeeping Bureau

BARNEY GOOGLE — Welcome Home

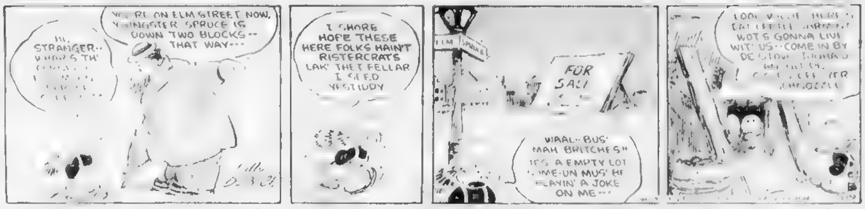
HI, STRANGER-- WHAR'S TH' [illegible]
YOU'RE ON ELM STREET NOW, YOUNGSTER SPRUCE IS DOWN TWO BLOCKS-- THAT WAY---
I SHORE HOPE THESE HERE FOLKS HAIN'T RISTERCRATS LAK' THET FELLAR I SEED YESTIDDY
ELM SPRUCE
FOR SALE
WAAL-- BUS' MAH BRITCHES!! HIT'S A EMPTY LOT SOME-UN MUS' BE PLAYIN' A JOKE ON ME---
[illegible] WOT'S GONNA LIVE WIT' US-- COME IN BY DE STOVE [illegible]

SECRET AGENT X-9 — G-Man Gets a Stay of Life

(Secret Agent X-9 members get prepared for Easter Egg Hunt, Playstead, Franklin Park, Saturday, March 27, 10 a. m.)

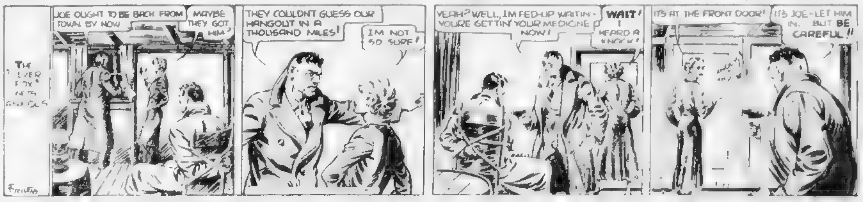
THE SILVER FOX GETS [illegible]
JOE OUGHT TO BE BACK FROM TOWN BY NOW
MAYBE THEY GOT HIM
THEY COULDN'T GUESS OUR HANGOUT IN A THOUSAND MILES!
I'M NOT SO SURE!
YEAH? WELL, I'M FED-UP WAITIN'- YOU'RE GETTIN' YOUR MEDICINE NOW!
WAIT! I HEARD A KNOCK!
IT'S AT THE FRONT DOOR!
IT'S JOE--LET HIM IN. BUT BE CAREFUL!!

MANDRAKE, THE MAGICIAN — Goodbye—Good Luck

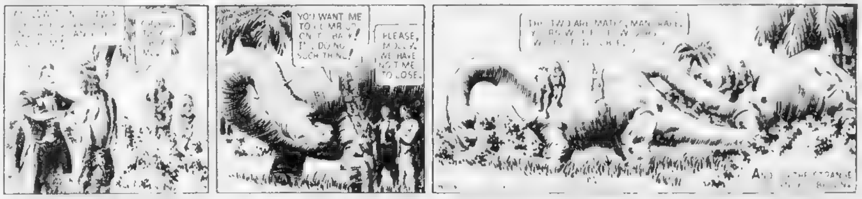
YOU WANT ME TO CLIMB UP ON THE BACK! I'LL DO NO SUCH THING!
PLEASE, MOLLY. WE HAVE NO TIME TO LOSE.
THE TWO ARE MATES, MANDRAKE.

LITTLE ANNIE ROONEY — Between Two Fires

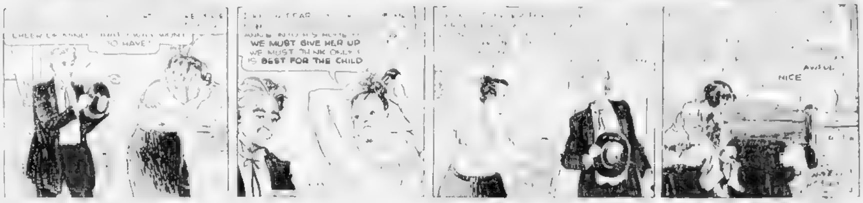
TO HAVE
WE MUST GIVE HER UP WE MUST THINK ONLY OF WHAT IS BEST FOR THE CHILD
AWFUL NICE

JOE PALOOKA — "Ta Ta Old Dear"

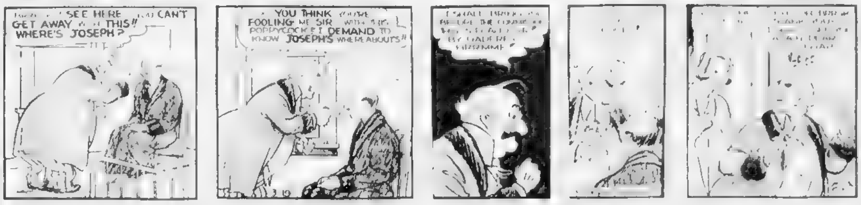
SEE HERE YOU CAN'T GET AWAY WITH THIS!! WHERE'S JOSEPH?
YOU THINK YOU'RE FOOLING ME SIR WITH THIS POPPYCOCK? I DEMAND TO KNOW JOSEPH'S WHEREABOUTS!!
I SHALL BRING [illegible] BEFORE THE COMMI[illegible] BY GADFREY HMMMMM

Best Bets Tonight

8:45 p. m.—WMEX [illegible]

[illegible] WNAC [illegible]

[illegible] WEEI [illegible]

TONIGHT WBZ 10 P. M.
THE NEW TIME FOR JACK PEARL AS BARON MUNCHAUSEN
Sent by RALEIGH and KOOL CIGARETTES

TODAY'S RADIO TIMETABLE OF PROGRAMS FRIDAY, MARCH 19

	590 K—WEEI—508 M	990 K—WBZ—303 M	1230 K—WNAC—244 M	1410 K—WAAB—213 M	1500 K WMEX—199.9 M	830 K—WHDH—361 M	
12:30	Helen Trent Romance	Farm and Home Hour	[illegible] Treat	[illegible] Program	Music of Montreal	Hughes Reel	12:30
12.45	Rich Man's Darling	Farm and Home Hour	Community Voice	Organ Program	Market Reports	[illegible] Review	12.45
1:00	Five Star Review	Farm and Home Hour	News	Woman's Club News	[illegible]	[illegible] Program	1:00
1:15	Marjorie Mills	Farm and Home Hour	[illegible]	Farm Home News	[illegible]	[illegible]	1:15
1:30	Dine with G. Rector	Ma Perkins	Home with Aunt Jane	Consumers Council	[illegible]	Piano and [illegible]	1:30
1:45	Real Life Story	News	String Quartet	In a Mexican Patio	[illegible]	Dance Orchestra	1:45
2:00	Thru a Woman's Eyes	Music Appreciation	Musical Roundup	[illegible]	[illegible]	The Dawn	2:00
2:15	School of Air	Music Appreciation	Refreshment Club	F. Salerno Organ	[illegible]	[illegible]	2:15
2:30	School of Air	Music Appreciation	Refreshment Club	[illegible]	[illegible]	[illegible]	2:30
2:45	Myrt and Marge	Music Appreciation	Donald Van Wart	Leo Freudberg Orch	[illegible]	[illegible]	2.45
3:00	News	Home Forum	Pepper Young Family	[illegible] of the Masters	[illegible]	News	3:00
3:15	Marjorie Mills	Home Forum	Ma Perkins	Racing Results	[illegible]	[illegible]	3:15
3:30	Lenten Service	[illegible] Songs	Vic and Sade	[illegible]	[illegible]	[illegible]	3:30
3.45	Reading Circle	[illegible] Songs	The O'Neills	[illegible]	[illegible]	[illegible]	3:45
4:00	[illegible] Quotations	Radio Guild	Tea Time	Racing Music	Today's Winners	[illegible]	4:00
4:15	Radio Health Forum	Radio Guild	Tea Time	Racing Music	Today's Winners	[illegible]	4:15
4:30	Among Our Souvenirs	Radio Guild	Follow the Moon	[illegible] Drama	[illegible] Winners	[illegible]	4:30
4:45	Salvation Army Band	Radio Guild	Guiding Light	Racing Music	[illegible]	[illegible]	4:45
5:00	[illegible] Nurse Corps	News	Dari Dan Adventures	Racing Music	[illegible]	Variety [illegible]	5:00
5:15	Children's Corner	Singing Lady	Tom Mix	Racing Music	[illegible]	Variety [illegible]	5:15
5:30	[illegible]	Singing Lady	Jack Armstrong	Racing Music	[illegible]	[illegible]	5.30
5:45	Variety Time	San Francisco Symph	Sketch	Baseball School	[illegible]	[illegible]	5:45
6:00	News	Little Show	News	Dinner Concert	[illegible] Sports	News	6:00
6:15	News of Youth	Little Show	E. Lawrence Songs	Dinner Concert	[illegible] Review	[illegible]	6:15
6:30	[illegible] Music	News	Musical Roundup	Ruth Moss Interview	[illegible] Winners	[illegible] Brown's Orch	6:30
6:45	Pretty Kitty Kelly	Lowell Thomas	Musical Roundup	[illegible]	[illegible]	[illegible]	6:45
7:00	[illegible] Gooch	Opera Preview	Amos 'n' Andy	News	[illegible]	[illegible]	7:00
7:15	Ma and Pa	Stainless Show	Uncle Ezra	School Drama	[illegible]	[illegible] Orchestra	7:15
7:30	Craftsman's Guild	Lum n' Abner	Sports Program	Lew Conrad's Orch	Voice of Israel	[illegible]	7:30
7:45	Boake Carter	Musical Moments	Mexican Caballeros	Chemistry of Today	Voice of Israel	Organ Ensemble	7:45
8:00	Broadway Varieties	Irene Rich	Concert Hour	Glee Club	[illegible]	Time Signal	8:00
8:15	Broadway Varieties	Singin' Sam	Concert Hour	Glee Club	Cowboy Caravan		8.15
8:30	Hal Kemp's Orch.	Death Valley Days	Concert Hour	C. Sodero Directs	Cowboy Caravan		8:30
8:45	Hal Kemp's Orch.	Death Valley Days	Concert Hour	C. Sodero Directs	Van Loon Orchestra	[illegible]	8:45
9:00	Hollywood Hotel	Universal Rhythm	Waltz Time	Raymond Gram Swing	Detective Dramas	[illegible]	9:00
9:15	Hollywood Hotel	Universal Rhythm	Waltz Time	[illegible]	Detective Dramas	[illegible]	9:15
9:30	Hollywood Hotel	Twin Star Program	Court of Relations	[illegible] Orch	[illegible]	[illegible]	9:30
9:45	Hollywood Hotel	Twin Star Program	Court of Relations	Boxing Bout	Regis Quartet	[illegible]	9:45
10:00	Philadelphia Orch	Jack Pearl Program	First Nighter	Boxing Bout	Lafayette College		10:00
10:15	Philadelphia Orch	Jack Pearl Program	First Nighter	Boxing Bout	Lafayette College		10:15
10:30	Girl Scout Program	Dem Victory Dinner	Varsity Show	Boxing Bout	Dance Orchestra		
10:45	Girl Scout Program	Dem Victory Dinner	Varsity Show	Boxing Bout	[illegible] Orch		
11:00	Weather Report	Weather Report	News	[illegible] Orch	[illegible]		
11:15	Ozzie Nelson's Orch	Symphonic Hour	Lew Conrad's Orch	Kay Kyser's Orch	[illegible]		
11:30	Jay Freeman's Orch	Symphonic Hour	Jack Denny's Orch	College Military Bal	[illegible]		
11:45	Jay Freeman's Orch	Symphonic Hour	Jack Denny's Orch	College Military Bal	Chick Webb's Orch		
12:00	Nye Mayhew's Orch	Bob Crosby's Orch	Emery Deutsch Orch	News	[illegible]		
12:15	Nye Mayhew's Orch	Bob Crosby's Orch	Emery Deutsch Orch	[illegible] Orch	[illegible]		
12:30	Mal Hallett's Orch	To Be Announced	Jerry Johnson Orch	Michael Zarin Orch			

Short Wave Slate

[illegible]

[illegible] 7.00 EAQ—Madrid 30.43

TOMORROW'S RADIO TIMETABLE PROGRAMS—SATURDAY, MARCH 20

	590 K WEEI 508 M	990 K WBZ 303 M	1230 K WNAC—244 M	1410 K WAAB 213 M	1500K—WMEX—199.9M	830 K—WHDH—361 M	
8:00	[illegible] Almanac	[illegible]	Musical Clock	News	Musical Timetable	Chapel Service	8:00
8:15	[illegible]	[illegible]	George and Juanita	Furniture Man	Musical Timetable	Chapel Service	8:15
8:30	[illegible]	[illegible]	Musical Roundup	Morning Caravan	Musical Timetable	[illegible] Clock	8:30
8:45	[illegible]	Music Magazine	Musical Roundup	Morning Caravan	Musical Timetable	[illegible] Clock	8:45
9:00	[illegible]	[illegible]	Musical Roundup	Morning Carnival	[illegible] Songs	[illegible]	9:00
9:15	[illegible]	[illegible]	[illegible]	Morning Carnival	[illegible]	Shoppers Program	9:15
9:30	[illegible] Moments	Home Forum	[illegible] News	Morning Carnival	[illegible]	[illegible]	9:30
9:45	[illegible] Moments	[illegible]	[illegible]	[illegible]	[illegible]	News	9:45
10:00	[illegible]	[illegible]	[illegible]	[illegible]	[illegible] Inspirations	[illegible]	10:00
10:15	[illegible]	[illegible]	[illegible]	[illegible]	[illegible]	[illegible]	10:15
10:30	[illegible]	[illegible]	[illegible]	[illegible]	[illegible]	Fishermen's [illegible]	10:30
10:45	[illegible]	[illegible]	[illegible]	Singing Strings	Recordings	Fishermen's Broadcast	10:45
11:00	[illegible]	[illegible]	[illegible]	[illegible]	[illegible] Sisters	Morning [illegible]	11:00
11:15	[illegible]	[illegible]	[illegible]	[illegible]	[illegible]	[illegible]	11:15
11:30	[illegible]	[illegible]	[illegible]	News	[illegible]	[illegible]	11:30
11:45	[illegible]	[illegible]	[illegible]	[illegible]	[illegible]	[illegible]	11:45

THIMBLE THEATRE, Starring POPEYE

WELL, I [illegible] FEEL SORRY [illegible]
[illegible] POPPA

BRINGING UP FATHER

Too Good to Be True

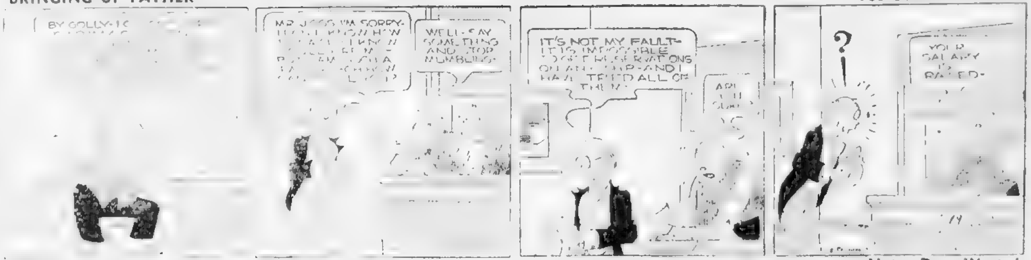
BY GOLLY-I [illegible]
MR. JIGGS I'M SORRY-
WELL-SAY SOMETHING AND STOP MUMBLING-
IT'S NOT MY FAULT-IT IS IMPOSSIBLE TO GET RESERVATIONS ON ANY SHIP-AND I HAVE TRIED ALL OF THEM-
?
YOUR SALARY IS RAISED-

HENRY

Not a Drop Wasted

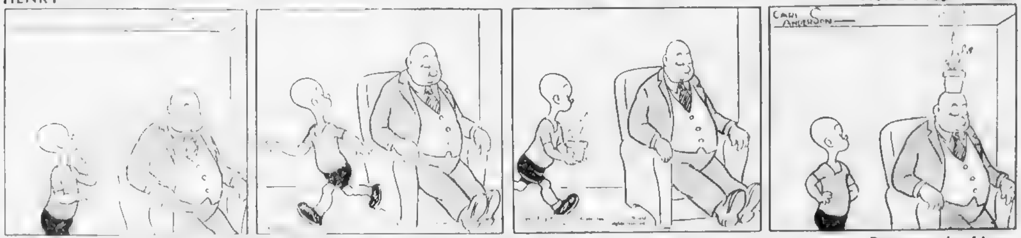
CARL ANDERSON

JUST KIDS

Between the Lines

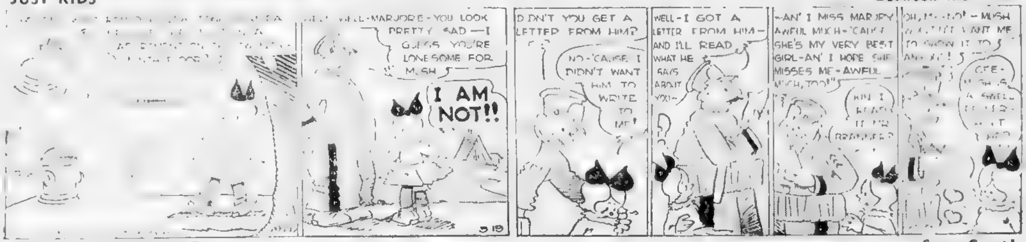
WELL-MARJORIE-YOU LOOK PRETTY SAD-I GUESS YOU'RE LONESOME FOR MUSH
I AM NOT!!
DIDN'T YOU GET A LETTER FROM HIM?
NO-'CAUSE I DIDN'T WANT HIM TO WRITE TO ME!
WELL-I GOT A LETTER FROM HIM-AND I'LL READ WHAT HE SAYS ABOUT YOU-
"-AN' I MISS MARJORY AWFUL MUCH-'CAUSE SHE'S MY VERY BEST GIRL-AN' I HOPE SHE MISSES ME-AWFUL MUCH, TOO!"
3-19

POLLY AND HER PALS

Some Crust!

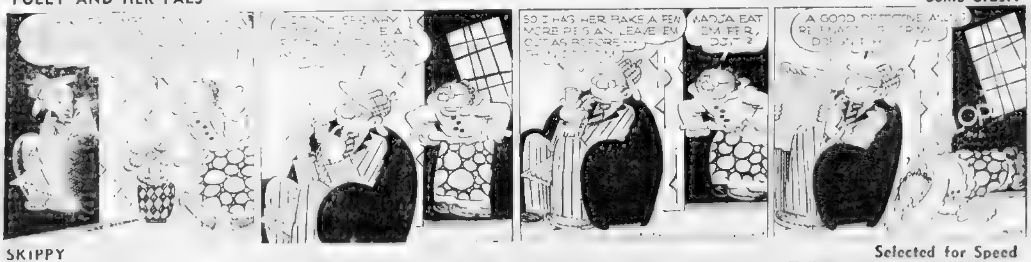
SO I HAS HER BAKE A FEW MORE PIES AN' LEAVE 'EM OUT AS BEFORE---
WADJA EAT 'EM FER, DID I?
A GOOD DETECTIVE ALLUS [illegible]
OP

SKIPPY

Selected for Speed

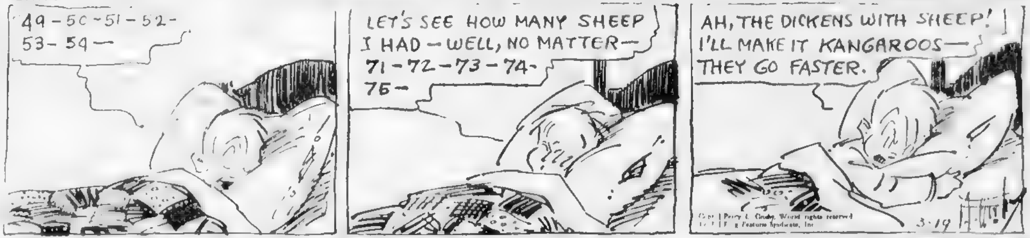
49-50-51-52-53-54-
LET'S SEE HOW MANY SHEEP I HAD-WELL, NO MATTER-71-72-73-74-75-
AH, THE DICKENS WITH SHEEP! I'LL MAKE IT KANGAROOS-THEY GO FASTER.
Copr. Percy L. Crosby. World rights reserved
King Features Syndicate, Inc.
3-19

LITTLE JIMMY

A Stampede

"LET'S FIND OUT WHAT [illegible]
"HE'S STAMPEDING OUR HORSES"
3-19

BLONDIE

Time to Stop

TO CHANGE CLOTHES UP
[illegible] MY PAYCHECK COULD DO THE SAME THING
1937, King Features Syndicate, Inc., World rights reserved
3-19
CHIC YOUNG

CROSS-WORD PUZZLE ∙:∙ By Eugene Sheffer

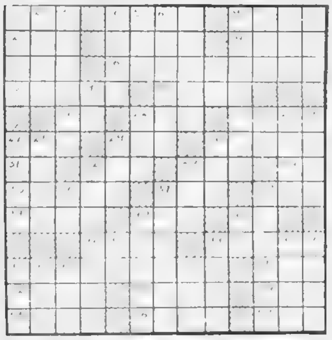

HORIZONTAL [illegible]

VERTICAL [illegible]

YESTERDAY'S ANSWERS

BOYS! GIRLS! VOTE HERE—clip ballot and mail to "Uncle Newt," Boston American—TUNE IN WMEX at 5:45 every weekday night and hear the "Funnies" on the air.

my favorite Boston American Comics are

1 ....

2 ....

3 ....

my name ....

address ....

city .... state ....

age....... school ....

BUSINESS BOSTON AMERICAN FINANCE

NEW ENGLAND'S GREATEST EVENING NEWSPAPER

HANEY ON BUSINESS

"Buyers' Strike"
RESISTANCE LACKING
In Industrials

By LEWIS HANEY
Economist, New York University

[illegible]

FORBES On Economy, TAXES
STATEMENT OF ECCLES EYED

[illegible]

BUSINESS Management BERATED
RUKEYSER CITES VIEWS

New York, March 19. [illegible] management [illegible] on the spot, and the basic [illegible] whether it is to be permitted to perform [illegible] function.

BUILDING ACTIVITY

Corporate Security Sales

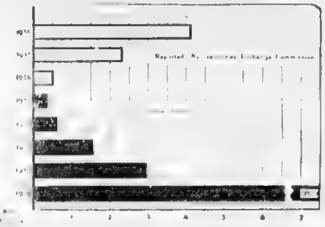

[illegible]

Wall Street Sidelights

New York, March 19. Western Pacific Railroad last month [illegible] February, 1936.

Rio Grande Road Has February Gain

New Steel Buying Evidence Awaited

Another Warning On Staples Rise

FORECASTS
New High Levels Seen

Eight powerful forces are operating to stimulate building volumes, says the United Business Service in its current report.

[illegible]

RAIL PENSIONS

Difference
OF OPINION
Studied

By HUGH F. BRADSHAW

Now that railroad capital and labor have reached an agreement regarding pension legislation, it looks as though a difference of opinion between two government agencies would upset their well laid plans.

[illegible]

Tire Conversion Nearly Complete

Department Store Collections Up

Wholesale Auto Financing Shown

Nat. Showmut Bank

Cash Register

Comments of Brokers

Amoskeag Mfg. $1 Dividend

NEW YORK CURB MARKET TRANSACTION

Carloadings Up for Week

Bituminous Coal Output Gains

Kennedy's Inc. Reports Income

GOVERNMENTS

Mass. Lighting

Economy Stores

Wall Street Hears

New York, March 19 (INS)—That [illegible]

CARRIER Issues RALLY

MARKET TREND HIGHER

New York, … A spurt … carrier stocks … start … recover … market.

Boston Fund, Inc., Files With SEC

Boston Stocks

Bank Statement

Boston Bank Stocks

Dow-Jones Averages

NEW YORK CLOSE

—Z—

KERBS

SEC Regulation of Security Sales Opposed

… classed as crooks and treated as crooks." "In the final analysis," he said, "the crooked securities dealer is the one to be ferreted out, driven from business and put in jail …"

… salesmanship … successful salesmanship … of sound intent is to disarm … as to his wares."

Bar Silver

N. Y. Bank Stocks

Insurance Stocks

MONEY TO LOAN

PLANNED

WORKINGMEN'S LOAN ASSOCIATION
178 Tremont St., Boston, Mass. Hub. 5060

HOW TO BORROW
ON YOUR *Own* SIGNATURE

No Endorsers • No Wage Assignments • Reduced Cost

… of friends, relatives or employer. Private offices.

HOUSEHOLD FINANCE
CORPORATION

2 BOSTON OFFICES:

CAMBRIDGE OFFICE:

Hear EDGAR A. GUEST Tuesday Evenings …

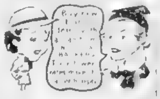

Loans on Your Own Signature
Listen to "Your Lucky …" every Sunday … P. M. WEI

BOSTON
BROOKLINE
CAMBRIDGE
CHELSEA
DORCHESTER
EVERETT
MALDEN
MEDFORD
NEWTON
ROSLINDALE
SOMERVILLE
WALTHAM

INDUSTRIAL BANKERS

MONEY
FOR
EASTER
SHOPPING
LOANS

SIGNATURE
REDUCED RATES

Call, write or phone …

24 SCHOOL STREET BOSTON
689 MASS. AVE. CAMBRIDGE

NATIONAL
LOAN SOCIETY

LOANS
148 State St.
CAPitol 9561

A Friendly Loan Service … No delay … Terms to suit your budget
CAPITAL FINANCE

AUTO & TRUCK LOANS

AUTO LOANS

LOANS

AUTO WHILE IN YOUR POSSESSION LOANS
NEW LOW RATES
AUTO OWNERS FINANCE CO., INC.

BORROW

LOANS • Personal Note • Household …
IDEAL FINANCING ASS'N …

LOANS ON AUTOS & TRUCKS

LOANS

Need Money?

HEIRS … HEIRS

LOANS

Lenten Suggestions

NEWMAN'S MARKET

SUFFOLK

MEAT

PAUL'S

FANEUIL

Lenten Suggestions

East Boston
BROOK ST. MARKET

RICHARDS

ZINO

Lenten Suggestions

TURABIAN BROTHERS

ALTER BROS.

B & Z BAKERY

PASSOVER

SAM LATMAN

C & G

SMITH FLORIST

GRILLI'S

25c lb.

MT. AUBURN WINE SHOP

TRANSFER

EASTER

FANEUIL

B & D

EASTER GREETINGS

SEDERS

SAM LATMAN

APERION FOOD PRODUCTS

KOSHER FOR PASSOVER

Suggestions

OAK

PROIA MARKET

DEAL MKT

MODERN MKT

SURABIAN EASTER

MARTIN'S MARKET

Easter Gifts

AL CUSHING

B & D

ELITE MKT

Bowling and Billiards

ABOUT TOWN

1 Legal

CITY OF BOSTON

SPECIAL ELECTION

Tuesday, the Thirtieth Day of March, 1937

ANNOUNCEMENTS

1 Legal

4 Auctions

5A Births

6 Deaths

MONUMENT $149
CRAIG

7 In Memoriam

9 Funeral Directors

Local and Suburban

Graham Funeral Service

Special Funeral from $125

10 Monuments

MONUMENTS $50 AND UP

15 Lost and Found

16 Information Wanted

WANTED

Employment

60 Employment for Women

BROOKLINE-TEMPERLY AGENCY

NURSES

GENERALS

61 Employment for Men

A-1 GRINDER HANDS

Auto

2 MEN

Salesmen:

BOY

62 Employment for Men & Women

$600

In Cash Prizes—Spring Contest

63 Situations Wanted Women

CURTAINS LAUNDERED

61 Employment for Men

64 Situation Wanted Men

65 Agents and Salesmen

68 Instructions

X-RAY

DIESEL TRAINING

A REAL DIESEL TRAINING

COYNE SCHOOL

ANNOUNCEMENTS

17 Personal

ATLAS

DANCE

18 Special Notices

BALLROOM 4 LESSONS

PROF RITTER

6 WATCH REPAIRERS

ANNOUNCEMENTS

3 Dancing Instruction

Private Lessons $5

Uptown School

330 Mass. Ave., at Hunt.

"My REPUTATION Is Your PROTECTION"

BALLROOM 4 LESSONS

PROF. RITTER

COPLEY

$1

Hunter's 50c

TAP

Wm. H. O'Brien

28 Professional Services

RUPTURE

29 Medical

FREE, X-RAY

BLOOD DISEASES—ACNE

R.W. POWER, M.D. 32 BOYLSTON ST

PILES

TRUSSES

ANNOUNCEMENTS

24 Where to Dine

41 Contractors and Builders

43 Repairing and Refinishing

LON. 4800

$12.50

$12

FLOORS

44 Schools and Colleges

X-RAY

COYNE SCHOOL

BUS. OPPORTUNITIES

A CANDY SHOP

$1600

OWNER

OPPORTUNITY

SELL

MARKET

STATE

Market

$300 Half Cash

71 Business Opportunities Wanted

Wanted

YOURS

REAL ESTATE MARKET

80 Houses for Sale

$4500—MALDEN.

CAMP

WANTED

MUTUAL

$2500

MATTAPAN BARGAIN

Mattapan

Medford

Quincy

Reading

Revere

Roxbury

Somerville

South Weymouth

REAL ESTATE MARKET

80 Houses for Sale

3 FAMILY—$6800

DORCHESTER INVESTMENT

Near Medford Square

81 Lots for Sale

Bargain

82 Business Property For Sale

83 Farms and Land For Sale

84 Summer Houses Cottages

Rent Exchange

86 Real Estate Mortgages

1st & 2nd MORTGAGE LOANS

RENTALS

90 Offices and Stores

OFFICE SPACE

Basement

Beautician

Desk Space

92 Business Property for Rent

OFFICE

93 Moving—Trucking—Storage

5 ROOMS MOVED $11.00

Moving

94 Unfurnished Apartments

Arlington

BOSTON MANAGEMENT CORP.

RENTALS

94 Unfurnished Apartments

NEWLY Kir. 4150

APARTMENTS

COMMONWEALTH AVE

Boston

Furnished and Unfurnished Apts.

Beacon Hill

Street and Co. Realtors

FOR RENT

$45

Brookline

Charlestown

Dorchester

New York City

RENTALS

94 Unfurnished Apartments

6 ROOM APARTMENT

AMBASSADOR HALL APTS

APTS.

MUTUAL

95 Furnished Apartments

Boston

Winthrop

96 Houses for Rent

Allston

97 Summer Homes

100 Housekeeping Rooms

102 Rooms With Board

103 Rooms Without Board

104 Children to Board

105 Health and Rest Homes

MISC. FOR SALE

125 Jewelry and Diamonds

126 Miscellaneous

MISC. FOR SALE

126 Miscellaneous

See Andy Moynihan

GRILLI'S SANCTUARY CANDLES

GIFTS

BUGS KILLED

127 Clothing—Furs

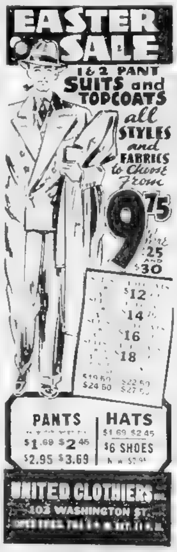

EASTER SALE

1 & 2 PANT SUITS and TOPCOATS all STYLES and FABRICS to Choose From 9.75 $25 and $30

$12 $14 $16 $18

$19.50 $22.50 $24.50 $27.50

PANTS $1.69 $2.45 $2.95 $3.69

HATS $1.69 $2.45 $6 SHOES

UNITED CLOTHIERS INC. 103 WASHINGTON ST.

CASH RM. 402

128 Antiques

$500

129 Furniture

SACRIFICE

SACRIFICE

130 Refrigerators

'37

KELV $50

131 Washing Machines

132 Electrical Appliances

VACUUM CLEANER $1.15

133 Sewing Machines

134 Musical Instruments

MISC. FOR SALE

135 Radios—Equipment

Radios Several eighty us Philco Radios. Pio $12.00

136 Typewriters

$5 Rents No. 8 Monarch Noiseless 3 Months American Writing Machine Co.

137 Office and Store Equipment

138 Machinery and Tools

Supplies

SAND-RITE '29

139 Oil Burners

140 Coal—Coke—Wood—Oil

GUARANTEED **COKE** $10.25

AMERICAN ANTHRACITE

EGG, STOVE and NUT $12.00

Fuel Oil $5.75 per 100 gal.

Tel. GENeva 6060

WESTERN COAL COMPANY

WESTWOOD ST., DORCHESTER

141 Building Materials

R. C. SHINGLES K. D. $5.50

OAK FLOORS End Matched **6**

Full Length and thickness K. D.

FRIEND LUMBER CO.

144 Stamps and Coins

U. S.

CASH

145 Dogs—Cats—Pets

146 Horses—Livestock

147 Poultry—Eggs

W. T. GRANT CO.

BOSTON STORE

LIVE CHICKS, 2 for 25c

PROIA FRESH EGGS AND POULTRY

COUNTRY EGGS FRESH DAILY

EGGS

ZINO BROS.

148 Garden Supplies

BULBS

BULBS

149 Yachts—Launches

KIRBY & BALTIMORE MARINE PAINTS

JAMES ELISS & CO., Inc.

150 Swaps and Exchanges

CIGAR

AUTOMOBILES

200 Automobiles for Sale

NO DOWN PAYMENT

'34 Ford Sedan— $19.25

'33 Ford Coupe— $14.31

With rumble seat, fine car

'32 Ford De L. Cpe.— $13.07

Refinished black with cream wheels, fine tires.

'32 Pontiac 4 dr. Sd.— $13.07

Repainted, in fine condition.

STILPHEN MOTOR CO.

370 Columbia Road, Dorchester

BARGAINS

'30 Ford Tudor, $55

MYEROW BROS. COMPANY

250 CARS AND 45 TRUCKS

$5 DOWN DRIVES ANY ONE AWAY

SOMERVILLE MOTOR CAR CO.

'32 Chev. $10 Down

OPEN EVENINGS

'25

100 USED CARS $5 DOWN

Balance to suit your purse

Reconditioned and Guaranteed. Hughes. 2355 Mass. Ave., Cambridge. Kir. 5030

Auburn '34 conv. Sedan practically brand new tires, paint upholstery, like new, $115. $ down. GROVE HALL PONTIAC Seen today. HIGhland 7600

'36 Ford Sport Coupe $525

Dunham Chev.

PORTER SQ. CHEV

both in excellent condition, sold with our O. K. that counts, $150 down or your car in trade, 2055 Mass. Ave., Cambridge. Kir. 4100

'36 Chev. Town Sedan $485

Original black duco finish. Motor, paint, upholstery, perfect. BROADWAY CHEVROLET CORP. Somerville, Somerset

PORTER SQ. CHEV

Mass. Ave. Cambridge. Kir.

'34 Chev. $365

Plymouth '34 Coupe $65

weekly. 5 tires. condition A-1

'31 Chevrolet $165

★ **'34 Chev. Del. Coach $345**

Jackson Sq. Chevrolet

ROXBURY GAR. 7900

$5

PORTER SQ. CHEV

'35 Chev. Bus. Coupe $350

Repossessed Pontiac

★ **'32 Chev. Coach $175** ★

Jackson Sq. Chevrolet

GAR. 7900

'33 $325

'35 FORD COUPE

'36 CHEV. 2-DR. TOUR. $525

'32 DODGE DE LUXE SEDAN $240

'35 Packard $695

'35 Chevrolet $525

'34 Chevrolet $365

'30 Essex $75

Auto Loans

Fords

AUTOMOBILES

200 Automobiles for Sale

FORD TRUCKS

1936 157 STAKE, rebuilt, repainted, dual wheels, like new throughout $550

1936 2 ton 157 Stake, repainted, dual wheels, 10 ply tires, like new, heater, very low mileage $595

1934 131 Panel, rebuilt, repainted, tires like new, perfect throughout $350

1935—131 Canopy top truck, rebuilt, repainted, new tires, truck equal to new $465

1935—157 Stake, rebuilt, repainted, fine tires, a real transport $495

1934 131 Chassis & Cab, rebuilt, repainted, dual wheels, will furnish body if necessary $285

EVERY TRUCK GUARANTEED REASONABLE TERMS

STILPHEN MOTOR CO.

370 Col. Road, Dor. GEN. 1416

"WE LEAD AGAIN"

COLUMBIA MOTOR SALES

"I'll Save You Money"

Chelsea Sq. Chev., Inc.

'36 Chev. Town $585

USED CARS

HARVARD AUTO CO.

1230 Mass. Ave., Cambridge. Tro. 946

$10 Down Buys this Nash 8 pass. 1932 Standard 6

$5

$5

'33 Pontiac 4-Dr. Sedan $295

$994

$10 DOWN.

50

CASH

'34 Plymouth

'33 Dodge

R & G

NASH

'31 Ford

'35 FORD

$195

'34 Dodge

$75

SPECIAL

50

$10 PEERLESS

'36 Terraplane	$585
	$575
'35 Ford	$475
'35 Ford	$395
	$325
	$365
'32 Ford	$215
'32 Ford	$195
'33 Ford	$125
	$15

AUTOMOBILES

200 Automobiles for Sale

USED CARS YOU'LL LIKE TO OWN

'35 Plymouth Coach	$425
'31 Chevrolet Sedan	150
'31 Chevrolet Coach	125
'32 Chevrolet Coach	240
'33 Chevrolet Coupe	250
'32 Hupmobile R. S. Coupe	165
'35 Ford V-8 Coupe	375
'35 Ford V-8 Tudor Sedan	350
'36 Ford V-8 De Luxe Coupe	500
'32 Ford V-8 Coupe	165
'35 Ford Station Wagon	525

Lalime & Partridge

1255 BOYLSTON ST.

AT RED SOX BALL PARK

OPEN EVENINGS EASY TERMS

PHONE KENmore

NO MONEY DOWN

2 SPECIALS

$565

$445

STILPHEN MOTOR CO.

'30 Chev. Dump $245

OPEN EVENINGS

$10

MORE CARS—$49

Washington St. Garage

DIDJAKNOW

'35 Dodge	$525
'36 Plymouth	$495
'34 Buick	$450
'35 Ford	$395
'35 Ford	$395
'35 Plym.	$475
'34 Reo	$400
'32 Chevrolet	$215
'32 Chevrolet	$195
'33 TERRAPLANE	$145
'30 Hupmobile	$45

200A Auto Trailers

COVERED WAGON

ELTON M. ELDREDGE, Inc.

N. E.'s Largest Trailer Distributor

280 NO. BEACON ST., BOSTON

OPEN EVENINGS TILL 9 P. M.

STAdium 7400

Covered Wagon TRAILER COACH

AUTO CRUISER TRAVEL COACHES

NEW ENGLAND MARINE CO.

TRAILER COZY COACH HDQRS.

201 Trucks For Sale

DUMP BODIES

'33 Chev. Chassis & Cab $350

1936 Ford Pick-up $335

$295

AUTOMOBILES

200 Automobiles for Sale

T. C. BAKER BROOKLINE

Week End Bargains

1936 FORDS Coupes Tudors Fordors Phaetons Beach Wagons Convertibles

as little as **$21.39** MONTHLY

While They Last

THOROUGHLY BAKERIZED FOR VALUE

Fully Guaranteed

CARS $5.38 MONTHLY

T. C. BAKER CO.

31 Boylston St.

Brookline Village

OPEN EVENINGS

'36 Ford Conv. Sedan $625

Reardon & Woodward, Inc.

'33 Buick Sedan $445

OPEN EVENINGS

10

202 Automobiles Wanted

CASH

CASH

WE WANT

I Want

Money Waiting

Cash

203 Tires—Parts Accessories

EZ Terms

RADIOS

WINDSHIELD

Automobile Painting

$15

CAR-NU

Automobile Repairing

Repairs

TIM'S

211 Motorcycles and Bicycles

$1

BOSTON AMERICAN

"New England's Greatest Evening Newspaper"

NEW ENGLAND'S GREATEST
EVENING NEWSPAPER

BOSTON EVENING AMERICAN

LARGEST EVENING CIRCULATION
net paid average, 6 months ending Sept. 30, 1936
263,130

What the Debts Would Do If Paid

REPRESENTATIVE HAROLD KNUTSON [illegible]

PAY OFF THE MORTGAGE ON EVERY HOME AND FARM IN AMERICA [illegible] left over TO BU[illegible]

[illegible] the American Government [illegible] compromised the original debts [illegible] times.

We have listened to the [illegible] debtors [illegible] we [illegible] knowledge [illegible]

Mr. Keynes [illegible] makes [illegible]

[illegible] OMISE THE

New York Day by Day

By O. O. McIntyre

O. O. McI[illegible]

If We Only Had That Jack at Home

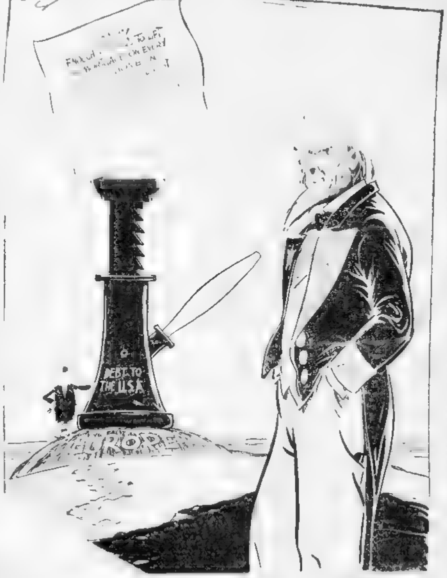
DEBTS TO THE U.S.A.
EUROPE
[illegible] TO LEFT [illegible] MORTGAGE ON EVERY HOME [illegible]

"What the Debts Would Do If Paid."

It CAN Happen Here

By Berton Braley

Not with the [illegible] of [illegible] the beating of [illegible] of arrogant [illegible]

Quinine and Malaria

The Human Side of the [illegible]

By Edwin C. Hill

Edwin C. Hill

Italy had [illegible] white troops in the field and only 1244 cases of primary malaria were reported through the entire campaign. We used as a preventive a dose of 10 grains of quinine daily for each soldier. It was hard to get them to take it at first but we put the entire dose in one pill and sugar coated the pill.

The soldiers took their medicine with their wine and when they saw how beneficial it was they complained if for any reason it was omitted.

I think the lessons we learned in the campaign will be of great benefit not only in colonial wars but in the peaceful settlement of tropical countries.

A GREAT DISCOVERY

AIDED BY SCIENCE

Europe Sets Another Boob Trap

By Harold Lord Varney

THE LATEST APPEALS

GREAT CARE NEEDED

We waged one war [illegible] an historic blunder.

[illegible]ruce Gustin

[illegible] Jenkins, First [illegible] church, Revere.

PEERLESS
$585
$575 NEW
$475 TRAILER
DUMP
'35 Ford
'35 Ford
'32 Ford
'33 Ford
'33 Ford
$605
$525

NEW ENGLAND'S GREATEST
EVENING NEWSPAPER

BOSTON EVENING AMERICAN

FRIDAY, MAR[illegible]

LARGEST EVENING CIRCULATION
net paid average, 6 months
ending Sept. 30, 1936
263,130

What the Debts Would Do, If Paid

REPRESENTATIVE HAROLD KNUTSON of Minnesota puts the facts about the unpaid World War [illegible]

He has [illegible] in Congress that if the entire [illegible] by America to Europe [illegible] would:

PAY OFF THE MORTGAGE ON EVERY HOME AND FARM IN AMERICA with enough left over TO BUILD 240,000 MILES OF HARD-SURFACED HIGHWAYS

The debtor nations, [illegible] all of the [illegible] rowing [illegible]

Even [illegible] repay the American debt.

For the American Government has already compromised the [illegible] debts many times.

We have listened to the poverty pleas of European leaders [illegible] that the [illegible] debt as we now acknowledge [illegible] obligation.

But the point Mr. Knutson makes is one every American citizen must endorse:

DO NOT FURTHER COMPROMISE THE WAR DEBTS.

Make [illegible] them pay.

MR. KNUTSON [illegible] which swept America into the World War in 1917 and he now has the courage to say:

"We have not forgotten our experience during and since the war, so over in Europe they probably have to wait until those of us who can remember the war have passed off the stage and our places taken by a new generation who do not know so much about it."

Not the least of our [illegible] of keeping new generations of Americans INFORMED regarding the true history of the war debts.

New York Day by Day

By O. O. McIntyre

O. O. McIntyre

[illegible]

If We Only Had That Jack at Home

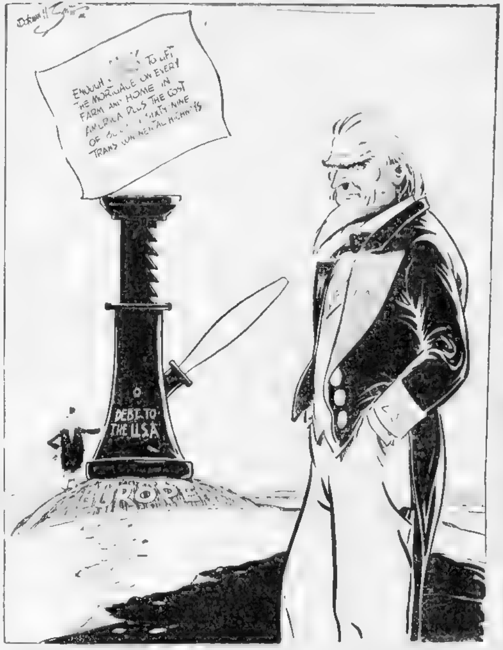
ENOUGH [illegible] TO LIFT THE MORTGAGE ON EVERY FARM AND HOME IN AMERICA PLUS THE COST OF [illegible] SIXTY NINE TRANSCONTINENTAL HIGHWAYS
DEBT TO THE U.S.A.
EUROPE

SEE EDITORIAL: "What the Debts Would Do, If Paid."

Quinine and Malaria

The Human Side of the News

By Edwin C. Hill

Edwin C. Hill

[illegible]

[illegible] the past year he was made a [illegible] services to the troops [illegible] asked for the secret of his success in checking malaria [illegible] in the tropics, [illegible]

Italy had 500,000 white troops in the field and only 1242 cases of primary malaria were reported through the entire campaign. We used as a preventive a dose of 10 grains of quinine daily for each soldier. It was hard to get them to take it at first but we put the entire dose in one pill and sugar coated the pill.

The soldiers took their medicine with their wine and when they saw how beneficial it was they complained if for any reason it was omitted.

I think the lessons we learned in the campaign will be of great benefit, not only in colonial wars but in the peaceful settlement of tropical countries."

[illegible]

A GREAT DISCOVERY

[illegible]

AIDED BY SCIENCE

[illegible]

A Bostonian Shows Us

AMELIA EARHART [illegible] 24 [illegible] rolling Pacific between [illegible] and [illegible]

For Miss Earhart [illegible] a Boston [illegible] work at Denison House [illegible] settlement.

Here she [illegible]

And [illegible] than any woman.

Instead of [illegible] Columbus, there was the vision of worlds to conquer.

[illegible] things to [illegible]

When [illegible] short she [illegible] powered [illegible]

And [illegible] Miss Earhart.

Once [illegible] determination [illegible] the better [illegible] the rest or [illegible]

And [illegible] she wings her [illegible]

Decide what you want to do, then DO it. And KEEP doing it, each time better.

Listen, World!

By Elsie Robinson

Elsie Robinson

[illegible]

It CAN Happen Here

By Berton Braley

[illegible]

Not [illegible] of [illegible]
Not [illegible]
The [illegible] of tyranny comes!

Not [illegible] battle
To [illegible]
But [illegible] smooth, with [illegible]
[illegible]

[illegible]
Tyranny comes as [illegible]
[illegible] very [illegible]

Little by lurking little
Secretly, hour by hour,
With [illegible] skill it works its will
[illegible] power!

[illegible]

Europe Sets Another Boob Trap

By Harold Lord Varney

[illegible]

THE LATEST APPEALS

[illegible]

GREAT CARE NEEDED

[illegible]

The State Bar Says "No"

MASSACHUSETTS [illegible] Roosevelt's Supreme Court packing [illegible]

[illegible]

A Prosperous Summer

NEW ENGLAND is becoming "trailer-conscious" [illegible] Motor Vehicles [illegible]

[illegible]

[illegible] Brady, costing originally [illegible]

The auctioneers were preparing to dismantle it. The head board is to be used as a mantle at a mansion on a Long Island estate and the footboard is to be [illegible]

That's That

By Bruce Gustin

[illegible]

Bible Text: "Things the Lord hates: A proud look, a lying tongue and hands that shed innocent blood."—Proverbs 6:17.
Suggested by the Rev. Dr. Ambrose Jenkins, First Congregational Church, Revere.

spring fashions

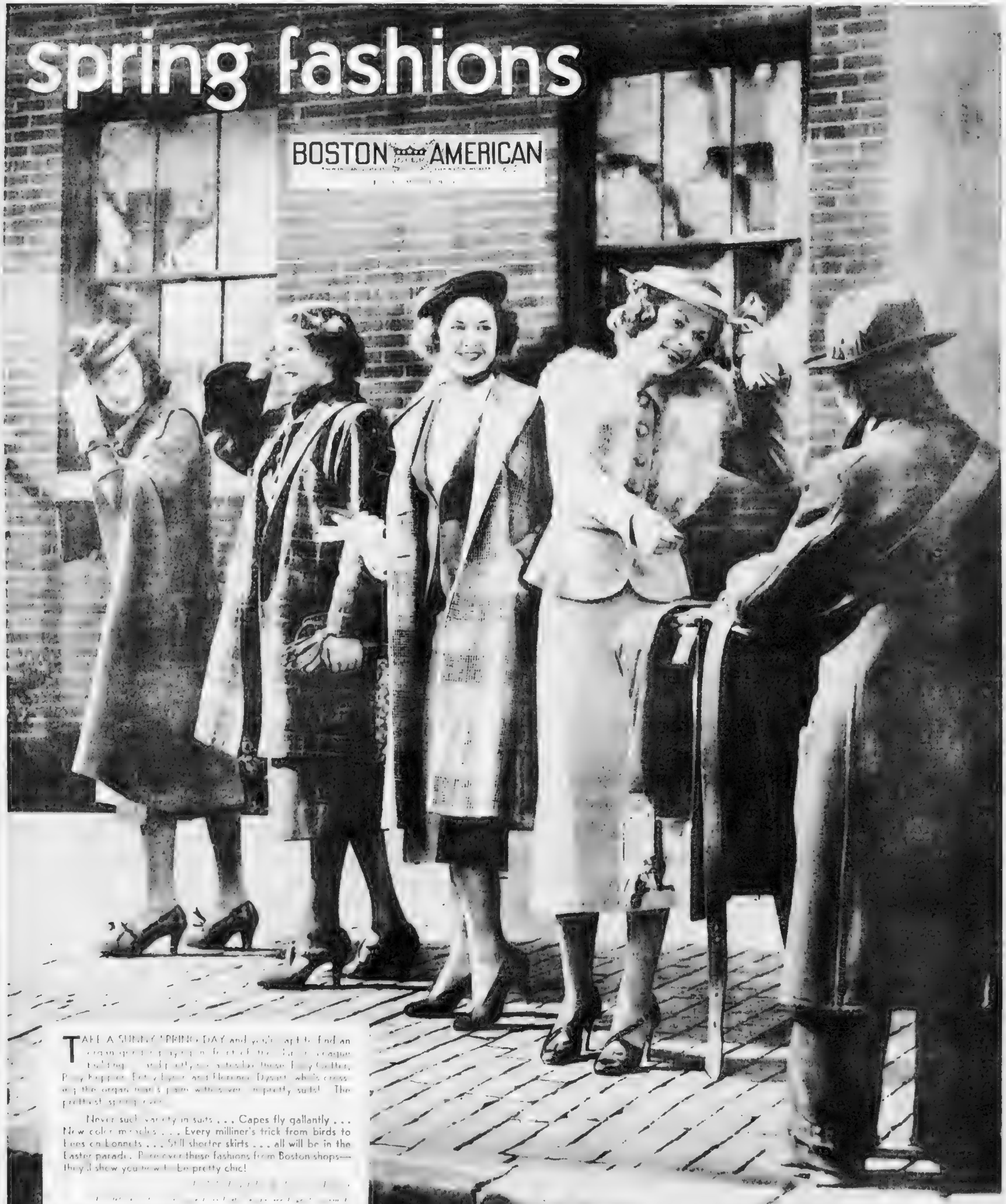

TAKE A SUNNY SPRING DAY and you're apt to find an organ grinder playing in front of the [illegible] building — and pretty, too, are these [illegible] Cotter, Peggy Kappers, Betty Byer and Florence Dysart who's crossing the organ man's palm with silver in pretty suits! The prettiest spring ever.

Never such variety in suits . . . Capes fly gallantly . . . New color miracles . . . Every milliner's trick from birds to bees on bonnets . . . Still shorter skirts . . . all will be in the Easter parade. Peer over these fashions from Boston shops— they'll show you how to be pretty chic!

[illegible]

[illegible]

1937 Spring Fashion Trends Are Sure to Make Pretty Girls of All Their Wearers

Heroines of Past Make Way for Newer Modes

By ANNICE BRINK

EVERYONE'S GONE INTO a frightful dither over making pretty girls of us this spring. Not in the old school of frills and furbelows and sweet coyness, but in an entirely new way. At the rate smart girls are snatching spring fashions, it's easy to see they love it!

[illegible]

What the Girls On Front Cover Are Wearing

FOUR SOCIETY GIRLS, pictured on the front cover of this section, model four of the season's biggest suit hits. And not one is like another in type or in coloring! Each was awarded the black and silver tag of Fashion Congress recognition. From left to right, here's who wears them and where [illegible]

[illegible]

[illegible] Company

[illegible] suit, the "little suit" beneath being navy blue wool with simple detail. And it "ties up" with a plaid ascot.

From Wm. Filene's Sons Company

Betsy Byron takes her stand in the spring fashion sun with a tailleur of navy Poiret twill topped by a boxy coat of [illegible] straw, has [illegible] to the [illegible]

From C. F. Hovey Company

Florence Dysart is in beige nubbed wool of cereal texture, with fitted waist and short flared peplum. The matching beige fox collar is simply front revers. As it should be, the accent is black—a shallow straw sailor with an interesting off-color note in string straw looped around and under the crown.

From R. H. White Company

Silhouette and Skirt Length Edicts Revealed

[illegible] a tremendous number [illegible] princess coat [illegible]

Continued on Page 11, Col. 3

WE'LL [illegible] NATURALLY [illegible] some [illegible] day

FILENE'S

[illegible] edition Spring 1937 of Filene forecasts which are published each season to help you in your wardrobe planning.

It [illegible]
Look [illegible]
[illegible]
[illegible]
Necklaces [illegible]
Skirts [illegible]
In the evening— [illegible]
Be slinky [illegible]
Color— [illegible]
Black is new— [illegible]
Have [illegible]
We love [illegible]
We love [illegible]
The world [illegible]
Wear a hat [illegible]
Read your [illegible]
Wear earrings [illegible]
The brighter [illegible]
The shorter [illegible]
Your watch— [illegible]
Wear black— [illegible]
Brush your hair [illegible]
Use orange tint rouge—*and let nails and lipstick match*
Dress and have fun—*it CAN be fun this season!*

And for more detail—just watch Filene windows, read Filene advertisements (we hope), and shop!

FILENE'S

We interpret PARIS for your Easter "bonnet-ing"

[illegible]

$5 to $7.50

[illegible] Misses' hat shop—second floor Filene's.

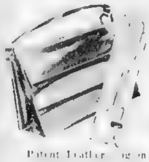

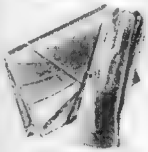

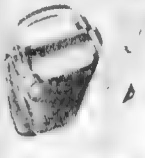

Sounding Smart Fashion Notes

Patent Leather [illegible] in black, brown, red, blue, green. $[illegible]

[illegible] Capeskin Gloves, double snap, [illegible] Beige, brown and black. [illegible]

Calfskin envelope with inside zipper pocket, key case, comb and mirror. Black, brown and navy. [illegible]

Capeskin Gloves, whip-sewn by hand, pull-on style. Brown or black, stitched in white. [illegible]

[illegible] Bag in English Morocco with double zipper pocket. [illegible]

Genuine French Chamois Gloves, natural [illegible], hand stitched in black, with button wrist. Washable. [illegible]

London Harness Company
60 FRANKLIN STREET

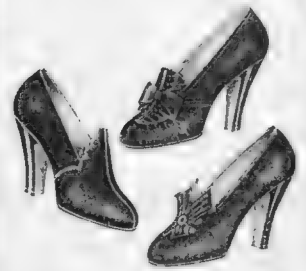

High Fronts are Important

[illegible]

$7.95 $8.95 $10.95

Stearns

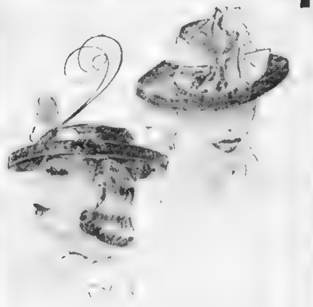

Bumper Brims

[illegible]

$5.75

Stearns

A Girl A-Shopping Goes

Ann Marsters Finds Beauty and Bargains in Busy Tour of Boston's Shops

ROMANCE AND COLOR IN AIR

By ANN MARSTERS

R[illegible]

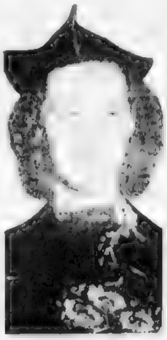

[illegible]

CONSERVATISM IS PUT ASIDE

[illegible]

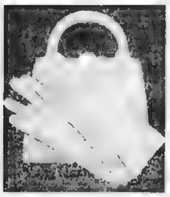

[illegible]

CHANDLER'S HAS [illegible]

[illegible]

COLEMAN'S IS [illegible]

[illegible]

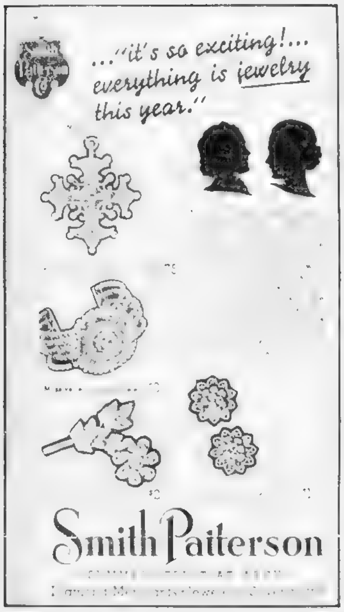

...“it's so exciting!... everything is jewelry this year.”

Smith Patterson

[illegible]

JORDAN MARSH COMPANY

IT'S TIME TO BLOSSOM OUT FOR

Spring 1937

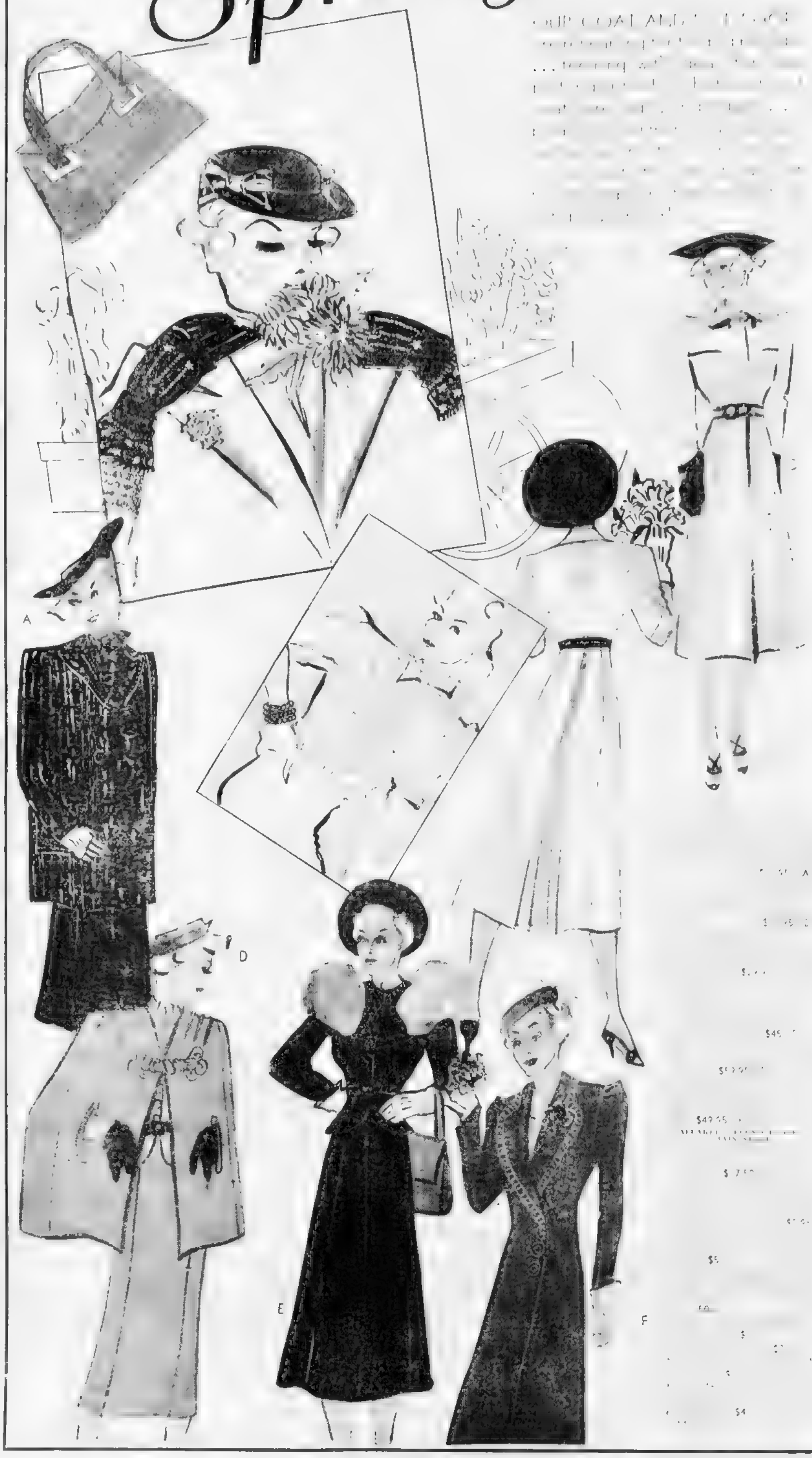

OUR COAT AND [illegible]

[illegible]

$45

$42.95

$5

$4

Stenographer's Salary or a Fortune Will Buy Chic

[illegible]

STILL on Boylston street we are [illegible]

* * *

CHAUNCEY WILLIAMS has a [illegible]

* * *

YOU MAY BE going traveling with your new spring wardrobe, so perhaps I should [illegible] the new dress carrier at W. W. Winship's. It's a [illegible] light case called the "Wonderfold" and [illegible] dresses in [illegible]. It packs things [illegible] with very slight assistance, [illegible] it doesn't mess up [illegible] clothes.

[illegible]

* * *

ON NEWBERRY STREET, we [illegible] the gowns at Hatwich Brothers. Someone is going to look marvelous in their black crepe street dress which has a border of flowers on the bottom of the skirt and a bow that's a creation in itself. The bow is a miniature flower pot with flowers growing out of it. There's a small straw hat to go with it, which has a band of old fashioned flowers to match the flowers on the dress.

[illegible]

* * *

WHAT WITH [illegible] going soft [illegible] romantic cameos have come into their own again. They can give you such a charming, old fashioned touch. You should know about the hand-carved cameos at [illegible] on Tremont street. They are all, and more than you expect a cameo to be, and are surrounded by 26 real pearls. At $60.00

[illegible]

* * *

IF YOU CAN'T afford fox, you'll find some enhancing and effective wolf trimmed suits at Leo's. They're featuring a three piece suit of pure shetland wool. It has a full length coat with a fluffy wolf collar, and the whole thing is [illegible]

[illegible] the [illegible] gifts

* * *

SPEAKING OF gifts and valuables [illegible] assortment of [illegible] at $0.50 up to $10. I thought you might like to know about them.

LITTLE SUIT

[illegible] a perfectly ensembled costume [illegible] little suit idea . . . a conical [illegible] . . . a neatly detailed navy two [illegible]

[illegible] up your own bonnet a little.

* * *

THE HAT PROBLEM is so confusing that you'll just have [illegible] yourself [illegible] are attracted by poke bonnets, I'd suggest Lampell's. They have all manner of cunning bonnets: flowers under the brim, chiffon streamers, ribbon ties under the chin, and ribbon streamers that go tumbling down the back. They're priced

Smartness Is the Watchword In All of Easter's Styles

YOU MAY [illegible]

* * *

NOW WE SHALL [illegible] with the [illegible] The oxfords are [illegible] to $8.50

* * *

JOHN IRVING has some smart [illegible] riding shoes of the [illegible] type, which appear to be a copy of similar ones at Saks Fifth Ave.

THIS WINSHIP Wonderfold dress carrier shown as closed for travel, is the latest in luggage as created by W. W. Winship in Boylston Street. Note the two small straps on top so it can be fastened to the bar on the back of the front seat of an automobile.

WILSON offers the open toe sandal in green and blue and beige. They come in everything from gabardine to patent leather.

* * *

SOL [illegible] to $10

* * *

SIEGEL'S HAS A [illegible] of encased wrap shoes which give [illegible] streamlined effect over the instep. Then there's an [illegible] about heel and high [illegible] pump with [illegible] at the [illegible] of the toe. Prices at [illegible] and $8.95

* * *

EMILY'S SHOP department [illegible] It comes in [illegible] black and brown.

* * *

WELL, RIGHT NOW I am looking for some ordinary house slippers like father's. One can [illegible] on a shopping tour and one of these is that pavements are rather hard, especially on high heels.

Chandler & Co.

Soft Tailoring
is the theme of these
Spring Suits
29.95

Peter Topjian
[illegible]
MONTE CARLO
BEAUTY SALON
192 BOYLSTON STREET
BOSTON. Kenmore 8825
for your EASTER Coiffure

WINSHIP LUGGAGE
THERE IS SOMETHING NEW UNDER THE SUN
One more necessary piece Every Woman will want for her Winship Matching Set of Luggage.

The Wonderfold Dress Carrier

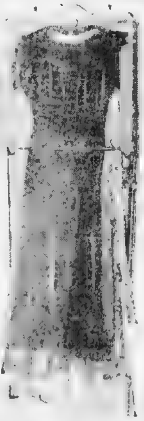

[illegible] dresses on individual [illegible] hangers [illegible] condition.
Black, Brown, Gray and Airplane Linen Finish.
Exclusively WINSHIP
Add to Winship Matched Sets
NOTE: No luggage made by WINSHIP is sold by any other store in Boston
Years of Experience in Fine Repair Work
W. W. WINSHIP Inc.
372 Boylston Street
Between Arlington and Berkeley Streets
Established 1776
One Store Only

FRIDAY AND SATURDAY AT I. J. FOX
COATS : SUITS
WITH STUNNING DETACHABLE FOX CAPES
$29.95
2-PC. COMPLETE

Detachable blue fox cape on tunic suit or coat
$29.95

Fashions and Values Like These Add to I. J. Fox Fame

- Detachable fox capes, $29.95
- Smart fitted tunic suits, $29.95
- New 3-piece cape suits, $29.95
- Wolf on casual coats, $29.95
- Master tailored suits, $29.95
- Gored ballerina coats, $29.95

Every coat and suit in this group is amazing at just $29.95! Imagine, coats of pre-war Poiret twill! Kidskin blended to match suits! Velvet collars on suits and coats! Suits with rippling tunic coats! Dressmaker suits with fur cuffs! Plenty of women's furred coats! In short, at $29.95 you'll find just about whatever type suit or coat you have in mind!

Other Stardom Coats and Suits
$16.98 to $179.98
CHARGE OR BUDGET
I·J·FOX
America's Largest Furrier
411 WASHINGTON STREET

STYLE PLAUDITS LITERALLY LAID AT MILADY'S FEET

Shoes High and Low

Scarfs Make Gay Suit Color Note

Color in the Shoe Picture

Cape Cod Led In Peasant Vogue

Perky Neckwear In Gala Colors

Knitwear Jackets Replace Sweaters

Draped Folds Add Softness to Bags

The Redingote Is Fashion News

Rough Fabrics For Casual Coats

A RODIER fabric in a knotty [illegible] shown in white and [illegible]

Special Exhibition
Antique Jewelry
$60
$125
$50
REAGAN, [illegible] CO.

HOVEY'S
From our Fifth Avenue [illegible] Shop
"Breezy [illegible]ers" our Range
of fleece in [illegible] casual over
of colors, co[illegible] you own.
nearly eve[illegible]
Si[illegible] to 20
[illegible]ined)
$10.75
Second Floor

Poke Bonnets
a la "Camille"
$5 to $10
Lampell's
HOME OF SORORITY HATS

Such a Pleasant Suit!
For this romantic spring a suit in woolen soft as pussy willows in colors pretty as the posies that the vendor sells. Suit by Maychoff.
$69.00
Chauncey Williams
280 Boylston Street

FLOWER MOTIF of grosgrain ribbon on navy crepe 39.75
Hurwitch Bros.
Twenty Newbury, Boston

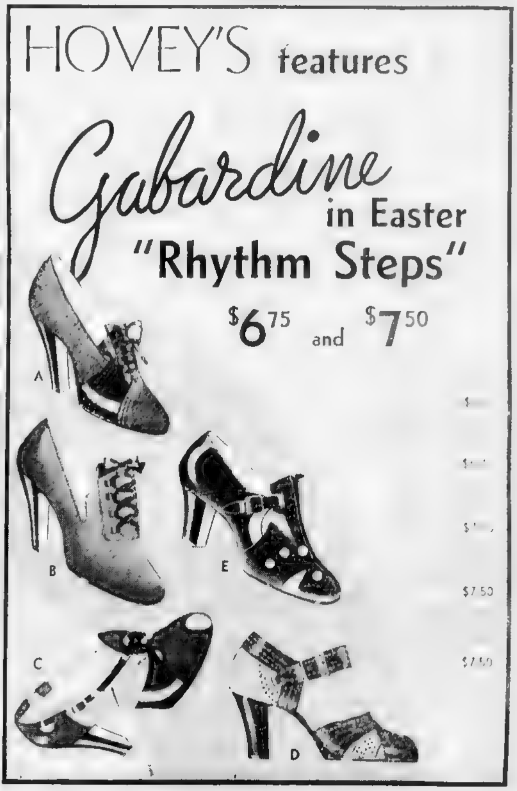
HOVEY'S features
Gabardine in Easter "Rhythm Steps"
$6.75 and $7.50
$7.50
$7.50

SUITS AND LUXURIOUS FURS ADD SPLENDOR TO BUDDING SEASON

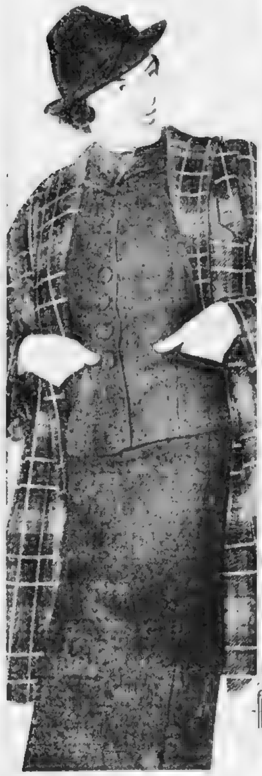

Peasant Motifs Make Gay Prints

[illegible]

Persian Scarfs Smart With Suits

[illegible]

Wanderlust Prints Are Intriguing

[illegible]

High Necklines Flatter the Face

[illegible]

STUARTS INC

Presents

The Second Collection for Spring

consisting completely of imports
from the recent Paris openings

Hickson
BOSTON

To Women of Cultured Taste

[illegible]

IT'S EASTER AT
Shreve's

KORET ORIGINALS

$5

$8.50

$10.50

$12.75

$15

$17

$19

Shreve
CRUMP & LOW COMPANY
BOYLSTON STREET AT ARLINGTON

SOCIALITE MODELS SET OFF THE BEAUTIES OF SPRING STYLES

Capes New in Knee Length

Furs Add Note of Glamour to Suits

Berets Retain Fashion's Favor

Furs Dyed to Match Coats

A Spanish Vogue In Draping Veils

Tots Parade In Princess Modes

Variety in the Suit Costume

Sale!

FRIDAY AND SATURDAY ONLY!

JUST 56 HIGHER PRICED

MANLEY CASUALS

$35

KENNEDY'S

SUMMER & HAWLEY

Charge it ... pay one-third the 10th of April one-third the 10th of each

DELANO SUITS

. . . for Spring

$65

DELANO

by
Fredleys
350 Boylston Street

Spring Showing

OF FOUR-SPOT

FOOT COMFORT SHOES

6.75 to 7.50

Fashionable walking shoes with the concealed construction of scientific comfort shoes! Made with the famous four spots of comfort that insures a glove-like fit . . . with resilient cushions to absorb the shocks of walking! Over 20 styles AAAA to D. Exclusive with Slattery's Shoe Salon (Boston Shop Only) 3rd floor

A. Live rubber heel cushions
B. Inner sole supports for balance
C. Metatarsal live-rubber cushion for arch control
D. Snug heel seat to insure glove fit

Slattery's

Opposite Boston Common

WALTZING DIRNDL

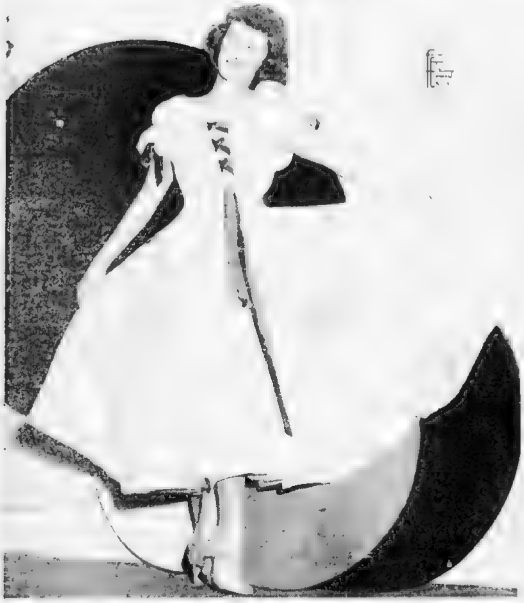

Fashion Story in Sleeves

'Mix' With Separate Jackets

Soft Blouses Feminine Suits

HOUSE COAT

Flower Vogue in Jewelry

Lace Frocks In Later Vogue

Footnotes on Spring Shoes

Sweaters Add Color to Suits

MILITARY ENSEMBLE

Trimmings Add to Glove Smartness

Tourists Prefer Large Handbags

Colorful Hats in Easter Parade

The IVY CORSET Shop

IVY

IVY
CORSETS
THE IVY CORSET SHOP

300 BOYLSTON ST.

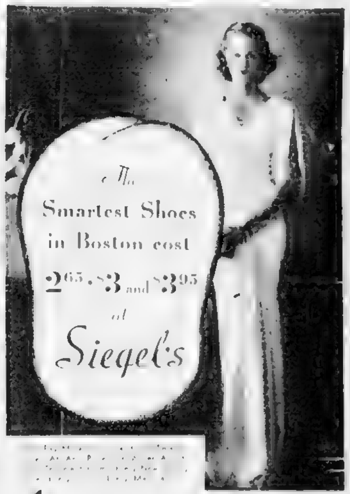

The Smartest Shoes in Boston cost 2.65, $3 and $3.95 at Siegel's

STYLES GALORE in Navy Blue at only $2.15

JOHN IRVING THRIFTIES

The fleet's in at John Irving's . . with more Navy Blue Thrifties than you'd care to count. What flattering walking mates for Easter clothes! What marvelous values! Everything new in Navy Blue gabardine or calfskin may be had in Thrifties at only $2.15.

Hosiery 49c Handbags $1

JOHN IRVING Thrifties
505 WASHINGTON STREET AT THIS STORE ONLY

$2.65

$3.00

$3.95

SPECIAL HOSIERY 49c

Siegel's
385 WASHINGTON STREET (opp. Filene's)
95 SUMMER STREET

Gabardine with lower heels

$4.90

Black Gabardine
Blue Gabardine
Brown Gabardine

EMILY SHOPS
35 TEMPLE PLACE

Advertise Your Wants in the Boston American

SOLBY BAYES

STYL-EEZ AND Aristocraft SHOES By . . . SELBY $6.95

Dull gabardine moves to the head of the fashion class this spring. SELBY shoes give it even greater smartness in new models that fairly sparkle with originality.

SEVERAL STYLES SIZES 2-11—AAAA-EE

SOLBY BAYES
126 TREMONT STREET

Dark Tones In Patent Footwear

ESTABLISHED in Fashion circles last year, the colored shoe puts a smart foot forward for spring 1937.

But it is a changed shoe—no more blatant colors. The new darker shoe colors are beautifully styled to blend or contrast with the rich colors of this season's costume.

Smart women have discovered that one or two colored accessories give decided chic to the ensemble. Last year's mode for many colored accessories is passe. This no doubt explains the popularity of the colored fabric or leather shoes of this season. They are matched with handbags or gloves, to give just the right color accent to the smart ensemble.

Dress Woolens Are Lightweight

LIGHTWEIGHT soft wools in pastel shades are favored for dresses this season. A lacy weave with a raised, self-color stripe is shown in monotone jersey.

Pageantry Colors in Hosiery

RADIANT "SUN" hues give new glamour to spring hosiery, are effective in semi-sheer as well as the cobweb sheer styles. Blending overtones give a flattering changeable effect slenderizing to the legs and make the problem of blending hosiery and shoes or costume colors an easy one.

Such romantic and suggestive names as golden beige, bright blonde, copper-beige, mauve-beige describe the gamut of new hosiery tones.

All based on the fashionable beige family, they range from soft grayed tones for gray or navy costumes, to the vivid coppery tones that blend with the leather tans and are smartly striking with black.

Variety in the Suit Costume

CHANGING TOPCOATS gives variety to the suit costume, and loose swagger coats may be worn with casually styled suits, or the fitted reefer coat will dress up many a plain tailored suit.

Glamor For Easter
WILSON SHOES
NAVY BLUE Gabardine
$3.15
Hosiery 49c
Handbags $1
Wilson Shoes
467 WASHINGTON STREET

A PORTRAIT OF Fur Elegance
BY CRAWFORD'S

● For a Spring in which the tailored costume reigns supreme, Crawford's presents regal furs of sumptuous richness and distinction.

SILVER FOX CAPE, Illustrated . . . $79
4-SKIN KOLINSKY SCARF $19.50

CRAWFORD'S
Furriers Exclusively
453 Washington St., 3rd Floor

● BUDGET PAYMENTS MAY BE ARRANGED.

CHESTERFIELD SUIT

MISS DORIS POLAND in svelte herringbone stripe men's wear fabric of banker's grey . . . with a boa of silver fox scarves . . . the perfect sophisticated about-town costume

[illegible], Inc.

Gay Colors in Fashion

Continued from Page 34

able to help yourself as they flutter by.

Watch pleats—from the kiltie skirts of play suits to dinner dresses all box-pleated from neck to hem.

Watch separate furs—the tall girls will drip silver foxes, the small girls will wear cute boleros, chubby reefers or boxy jackets of flat furs.

Watch hats most of all. You'll see birds, bees and butterflies as well as veils and velvet ribbons. Most of them will be worn for the wide-eyed look, far back on the head even though they're not strictly called off-the-face hats. Others will tip sharply over the right eye, particularly if they're no deeper than a saucer.

They'll all be absurd, distracting and outrageously pretty.

And so will you.

Pleats Gain In Importance

PLEATS ARE one of the most significant trends of the season. They make the accepted short skirt look new and very youthful. All pleated skirts are usually of the inch-wide side pleated type, cut on the straight, and stitched down from waistline to hips.

More pleats than before appear on the newest outside dresses. These are especially flattering for women of mature figure.

Multicolor New Note in Sheers

MULTICOLORED stripes in sheers are new, not only for evening wear, but for afternoon dresses developed with pleats. Two-color combinations, such as royal blue with pale beige, aqua, or hyacinth with deep wine red are color suggestions.

Will Your Dance Frock Be Shorter?

SCHIAPARELLI'S shorter length dance frock, introduced at his Paris opening, is gradually finding favor here and is expected to become more popular as the season advances, chiefly because it has a youthful air and offers more comfort in dancing.

GO FEMININE in Fabrics
by Walk-Over
BOHEME — Illustrated, one of many in Black or Blue Gabardine.
$7.75
Walk-Over

The Victorian mode is victorious. So look your most alluring self in our very feminine fabrics touched with glamorous patent.

BOSTON:
170 Tremont St.—378 Washington St.
ROXBURY: 2359 Washington Street

Swaggers Are Smart for Wee Misses

FOR THE GIRL who is just budding out, nothing is smarter than the short swagger or "box" coat, with its straight or flaring lines that swing out from her figure. Girls of this age like the softly designed dresses, too, with little belts or sashes, because they give better figure lines than the more sophisticated types.

Sweaters and skirts are ideal for a change, with this swagger coat. And the revived "jumper" frock with peasant blouse or feminine puff.

Daisies Bloom In Fashion's Sun

IT HAS ALWAYS been said, by French designers who know, that daisies always sell! And that may be why the story in floral prints comes to us first in the beautiful daisy prints from France, quickly modified and adapted to American taste, by our own manufacturers. Stemmed daisies on bright color grounds will be worn for daytime, and huge modernistic daisies are scattered over evening frocks.

Accessories Make Ensembles Varied

MORE THAN ONE set of accessories with the three-piece ensemble will develop the spring wardrobe in the tailored or feminine styles, both equally smart this year. Gay peasant scarfs, frilly neckwear, tailored shirts or blouses, plaid Ascots—and either feminine or tailored handbags, hats, and gloves, will do wonders to change the aspect of the ensemble costume.

Gloves Have Color Variety

SOFT SUEDES or washable doeskins, smart fitting kid gloves and many varieties of fabric gloves are all noted in color and will be equally popular in the various beige tones this year. Black, navy or brown are used as staple colors in the wardrobe. White will be worn more as warmer weather brings white accents into prominence.

Non-Crushing Fabrics Practical

CREPES, BOUCLES and eponges that do not crush are smart and practical. They are shown in a range of colors that highlights the dustier pastels, the stronger colors of the Coronation and the vivid colors of South American inspiration that will grow in favor after Easter.

Short Jacket Of Fur A Vogue

THE STYLE STAGE seems to be set for the short fur jacket because so many women have woolen dresses they will want to wear this spring and the abbreviated fur garment is the logical in-between wrap for cool days which make protection necessary.

For country wear three types are recommended, the sleeveless jerkin of beige galyak, the cardigan in natural mole and the chubby reefer of seal. More dressy are the bulky Eton of silver fox, the sleeveless bolero of navy lamb and the flare coatee of caracul.

Jeweled Belts For Day or Night

BELTS ARE tremendously important in the spring costume picture, say French designers. And they sprinkle them with jewels in all bright colors, to give them a costume jewelry look.

They are striking on plain frocks, and may match jewel-studded handbags, or harmonize with other costume jewelry. With coronation influences so strong, much is expected of belts and bracelets, clips and other jeweled accessories to carry out the luxury mode this year.

Bigger Drumsticks

EVEN the chickens have to go on a diet now. A special diet has been evolved to grow bigger and better drumsticks and more white meat on roasting chickens. The chickens are allowed to roam on the range for 20 to 25 weeks before going on the fattening diet.

You'll Find Spring's Hats Are Fun This Year

HATS ARE FUN this spring. So much fun that it wouldn't surprise me to find many girls developing a strained expression as they seek and seek, trying to find a hat they can *wear*.

Here's the secret. You can wear any giddy bonnet the season offers, because they're at the prettiest in years, but you can't put one over a winter-weary coiffure or a January makeup and expect it to look like anything.

Those two things capably handled, away with you! No matter how the flowers, the birds, bees, veils and "Follow me Lads" ribbons are piled on, you can take 'em!

* * *

ROSES ARE RED on many a bonnet . . . from the mushroom shape with one rose realistically growing out of the hatband, to a coquettish little profile plaque with three roses piled on top.

A bonnet of stitched tulle piles two rows of snowdrops and violets over the forehead, and there is a choker of snowdrops and violets to be worn when the costume is a severely simple monotone.

All-flower hats are around, to be worn at important luncheons, for cocktail or dinner time. You won't go wrong when you wreathe your head in flowers if the rest of the costume is toned down to widow's weeds severity. It's the only way to do the thing effectively.

* * *

NO CROWN IS high, for sports, tailored or afternoon wear. Even the natty little fedoras and homburgs which go with man-tailored suits are crushed down.

The biggest suit hat of all—in number, though it's smallest in size—is the flat, shallow sailor.

Swing Slips New Note in Lingerie

WITH THE RHYTHM and movement of dress design this year, it was inevitable that this swish and "swing" should be adapted to lingerie. And with the modes of 1911 competing with those of 1850 in present fashions, no one is surprised to hear the rustle of taffeta petticoats again.

Ruffles and lace give the new feminine touch to lingerie of gleaming satin or smooth crepe. Bias cuts and special gorings help mould the figure in the desired long diaphragm, high bust lines. And to give the right "swing," these slip skirts are cut wide and flaring.

Prevent Curdling

Boiled custard curdles because the egg is heated too quickly in the hot milk. Mix well together the eggs and sugar and pour the hot milk over the egg mixture. Return to double boiler and there will be no separating of the eggs and milk.

Salad Suggestion

Stuffed prunes add a decorative touch to any salad. Walnut halves, shredded coconut, or carrots, cottage cheese, cream cheese, or American cheese of either the mild or nipper variety are popular fillings.

"Frenchies"
8.50
8.50
6.90
8.50
wilbars-166 Tremont St.

SHOPPING FOR EASTER WITH PRISCILLA PRICE

SHOPPING WITH PRISCILLA PRICE
PRISCILLA PRICE

Dearest Anne,

I've been promising you my Spring Fashion letter for weeks! I've snooped about the shops and found so many exciting things, I hardly know where to begin. First of all, I must tell you that—

Dunn's Have Beige and Brown, $2.15

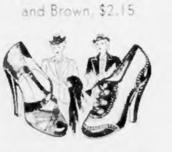

in simply every style shoe you could ask for! I haven't seen such a complete and exciting selection of Beige and Brown shoes any place else in town! Ghillie Ties, Sandals, Oxford Ties, Pumps—in high heels—and medium heels and flats—and all priced at only $2.15. A nice thing about this smart new color combination in shoes is that you can wear them with any type costume—and practically every color! All sizes. DUNN'S is at 85 Summer Street, Boston. Mail Orders, 15c Extra.

Before You Get Your Permanent!

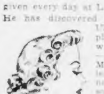

Look into the glorious Zotos Permanents that are being given every day at L. Max, Jr.'s. He has discovered that when Ultrasol Bio-plastic Oil was applied—his Zotos Machineless Permanents were softer — had more sheen —and hair was never brittle or dry! You'll be amazed at the difference it makes. No extra charge for this Oil Treatment! Zotos is marvelous for dyed, bleached or white hair. L. Max, Jr., is at 145 Tremont St. Third floor. Tel. Dev. 7069.

A Lovely, Fresh Clear Skin

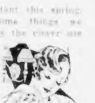

is very important this spring. There are some things we cannot hide by the clever use of cosmetics—and one is Superfluous Hair. There is only one way to prevent this shadowy growth from ruining an otherwise clear complexion! That is to have these annoying hairs removed with the electric needle—and by an expert! Miss Elizabeth Sparkes, our electric needle specialist, removes superfluous hair skillfully, swiftly and permanently! She uses nothing but Bulbous needles, which remove each tiny hair by the root, so that it can never return. Ask about her 40-needle Multiple Machine—the only one of its kind in Boston. Miss Sparkes is endorsed by Physicians—21 years' experience. Miss Elizabeth Sparkes is at 120 Tremont St., Room 333. Tel. Han. 7092.

Both Feet Treated, $1.00

Dr. J. J. Foley

You'll step along lightly in the Easter parade, in those new shoes of yours, if you have those painful corns, callouses, aching and burning feet treated by a skilled, experienced Chiropodist, such as Dr. Foley. His patrons praise his deft, easy touch in restoring complete foot comfort. Dr. Foley says, beware of stock Supports! Have them made to fit your individual needs. Dr. Foley is at 8 Winter Street, rm. 814. Hub. 5896.

Picture YOUR Little Darling In This Adorable Easter Bonnet!

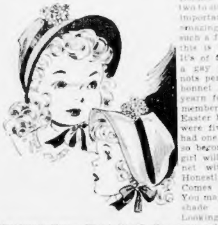

Mothers go into raptures over this new Shirley Temple Easter Bonnet! You'll see it's the cutest hat you've ever seen. It's a Bonnet that will make any two to six year-older feel really important this Easter. The amazing part of it is that such a fetching little hat like this is priced at only $1.95. It's of fine quality felt with a gay bunch of forget-me-nots perched in the front. A bonnet like this makes me yearn for my childhood. Remember how thrilling your Easter bonnet was when you were five? I'm sure I never had one quite so sweet—quite so becoming! But your little girl will remember this Bonnet with joy all her life. Honestly—it's that cute! Comes in Navy or Brown. You may order it in any high shade in Filene's Alice's Looking Glass Shop—in the Children's Shops, Third floor. You may order by mail, or phone Hubbard 4250 until 9 P. M.

My Mind's Still Whirling Over This Grand Three-In-One-"Trio" Bag!

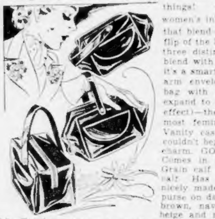

What a perfectly swell idea! Of course I found it in Jordan's Handbag Shop—you can depend on them being first with the new things! Created to satisfy women's inherent love of things that blend—this bag can, with a flip of the hand, be changed into three distinct types of bags to blend with your costumes. First it's a smart—very flat under the arm envelope bag—then it's a bag with a top handle—(sides expand to give it the new flair effect)—then it's the newest most feminine square Box-like Vanity case. My little sketch couldn't begin to show you their charm. GO in and see them! Comes in Patent Leather—Pig Grain calf and rich, smooth calf. Has "zipper" opening—nicely made inside—mirror and purse on dainty chain. In black, brown, navy, grey, green, tan, beige and red. And, my dears, this "Trio" bag, you can wear three ways, is priced at only $3 in the Jordan Marsh Company Handbag Shop, street floor.

Brine's Correct Riding Togs Cost FAR LESS Than You'd Ever Expect—And

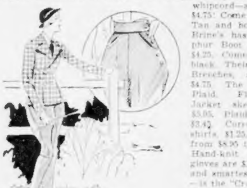

You'll like the feeling you have when you KNOW you're correctly and smartly outfitted from the tips of your toes to the top of your head! Imagine—new high-waisted Jodphurs, with adjustable zipper at beltline to make it fit snugly, exceptionally well cut of whipcord—are priced at $4.75! Come in Brown, light Tan and bottle green. And Brine's has a smart, Jodphur Boot priced at only $4.25. Comes in brown or black. Their fine, well cut Breeches, are also only $4.75. The good looking Plaid, Flannel Riding Jacket sketched is only $5.95. Plaid riding shirts, $3.45. Correct Broadcloth shirts, $1.25. Suede Jackets from $8.95 to $15. And nice Hand-knit Irish string gloves are $1.65. The newest and smartest hat for riding—is the "Crew Hat" sketched—comes in Whitman Gabardine and fine Flannel. The Gabardine at $1.95 is in all the new high shades. A fine Quality All Wool Flannel at $2.25, in Navy, Red and White. The James W. Brine Co. is at 92 Summer St. On the way to the South Station.

Business Women, White-Haired Matrons and School Girls Want Permanents

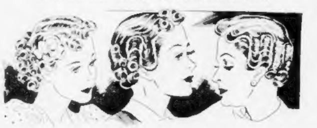

that are long lasting—waves that are flattering and easy to care for! That's why they flock to Harvey's. His Machine-less Permanents eliminate guesswork — give soft, "natural" waves and curls. Without charge, Harvey applies a magic oil that leaves your hair sleek and shiny—radiant with life! His Machine-less Waves are only $5.00. Imagine—he charges only $1 for a Shampoo and Wave. An individual Cut with shampoo and wave is only $1.50. Harvey's Beauty Shop is on the Fifth floor, 453 Washington St., the Dexter Bldg. Tel. Dev. 8032.

Have a Smart New Cape

—any style or length you wish—made from your discarded furs, for $7.50.

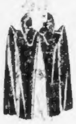

By Edwards of course. His clever designing and masterly manipulation of the skins, brings out the best in your furs. And he does all this for $7.50—lining material for Cape, included! Fur coats completely remodeled and restyled, $20. Fur coats relined, material included, $8. The Edwards Fur Shop is on the 2nd Floor at 168 Tremont Street, Boston. Dev. 8930. Est. 16 yrs.

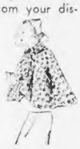

Be Charming This Easter!

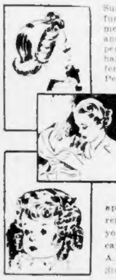

Surely you would like a new and different coiffure to go with your Easter Hat! Then, by all means, be sure to go to Yvonne's Beauty Studio and have their Beauty Experts—and they are experts—demonstrate their ability in the art of hair dressing and make-up. Yvonne is now offering an "Oil Steam" Permanent at only $5. A Permanent that will play up your hair's loveliest points—bringing out its lustre and leaving it silky and soft. This low price includes a Re-Conditioning Oil Shampoo, too. The "Steam Oil" Wave for children is only $3.50. You sigh over a departed "crowning glory"—those golden locks of yesteryear—now grey, streaked, thin and faded! Sigh no longer—for through the artistry of Yvonne's you, too, can proudly wear a beautiful hairdress without detection. A Roux Treatment applied by an artist tints as it washes. It will remove years from your appearance and allow you to enjoy your new Easter Clothes with a recaptured youth. Consultations with Yvonne, 9 A. M. to 9 P. M. without charge. Yvonne's Beauty Studio, 127 Tremont St., Dev. 7902.

In Luscious Colors—Of Soft Shetland It Looks Like a Three-Piece Suit at $6.95—

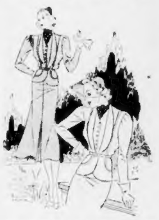

but it's really a smart—oh! so young 2-pc. suit, that will really make you squeal with delight. You'll be thrilled about this, not only because it's such an exciting value, but because it's a suit that will do SO much for you! You'll like the ingenious details—the cunning vestee effect—the kick-pleat—the swing of the full skirt! Once you touch this soft, velvety Shetland you'll know why Leeds are so proud of this merchandising feat. It's my hunch that these won't last long—because young Bostonians certainly know a good value when they see it. It comes in Coral — blue — Aqua — Grey — green—beige and that lovely new Thistle shade you all love. When you see it you'll rave about the tailoring—the details—the fetching little ascot scarf that comes in contrasting colors—in fact, you'll wonder how Leeds can possibly sell it at this low price. Sizes 12 to 20. Mail orders. Or see it in Leeds Furriers, 35 Winter St., Boston.

Now's the Time to Think About How You'll Look in the Easter Parade

With all the exciting new Spring clothes ready to make you your most glamorous it behooves you to think about how YOU'LL LOOK in these fascinating new styles. If you are fat in odd places—bulge at the waist or hips—here's what to do right now! Have those miraculous "Beauty Bath" treatments at Andrews! This "Beauty Bath" is a scientific, comfortable method for reducing. And it takes off weight in just the spots you want it taken off! Wrapped in the warmth of the sun's rays the magic begins for removing bulges. After this comes an oil Swedish massage, which tones up every nerve. Then an invigorating shower—and you feel perfectly gorgeous! You not only lose INCHES AND POUNDS—but jittery nerves—and accumulated toxic poisons! It's all SO delightful! Absolute privacy. "Beauty Bath" is amazingly low priced! They'll be glad to tell you more about it at the Andrews Recontouring Salon, 145 Tremont St., Rooms 402-403. Tel. Liberty 7347-Dev. 6833.

Mollie Rapport—Electric Needle Specialist

Mollie Rapport

Because the number of her enthusiastic patrons has so greatly increased, Miss Rapport has moved to a charming, new and spacious Salon, Room 402, at the same address, 125 Tremont St. Miss Rapport, who's very name inspires confidence, has had 19 years' experience in removing Superfluous Hair, safely and permanently. She uses the newest modern approved equipment! The real secret of her success lies in the fact that she lifts out each tiny hair and sterilizes the cell to prevent further growth. Miss Rapport has the recommendation of Physicians. She is also a teacher of Electrolysis. Miss mont Street. Tel. Han. 7286.

I Wish All Spring Brides

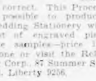

could hear Mary rave about her wedding stationery! She's mighty proud of herself because she knows she has correct fine quality stationery — and yet she saved about 50 per cent by having it done in the Relief Process, which society acknowledges as correct. This Process makes it possible to produce correct Wedding Stationery without the cost of engraved plates! For free samples—price list write, phone or visit the Relief Printing Corp., 87 Summer St., Boston. Tel. Liberty 9256.

Shampoo, Wave and Trim, $1 at

Rogers Beauty Shop

Mrs. Rogers, famous for her $1 Swedish facials, is also experienced and skilled in the art of hair dyeing. If you want a truly lovely wave, ask her about Eugene, Lee Oil and Halliwell Coronet Permanets. Ringlet ends, are only $3.50. A special reconditioning scalp treatment, before your permanent, gives a beautiful lustre to your hair. The Rogers Beauty Shop, Room 1015, in the Dexter Bldg., 453 Washington Street. Hub. 4398. Open evenings by appointment.

Wear Your New Easter Clothes Gracefully Yvonne's new Health Baths will give you that 'lift'

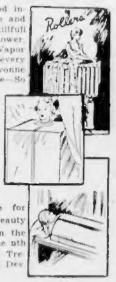

Yvonne's marvelous re-conditioning method includes individualized exercises—the bicycle and Kneading machine — the bath and a skillful Swedish massage. Then an invigorating shower. And you feel wonderful! This complete Vapor Bath treatment for only $2. You will find every approved method for reducing! Because Yvonne knows that no two figures are exactly alike—So she studies your case and decides what method is best for you! She has Turkish Baths—steam or dry heat and Electric Cabinets. Ask about the Gardner Rollers—a series of 58 rollers that move over your body very gently—they do all the work—and mould your body into lovely lines. You'll like her expert Masseuse, too! Then bake under a sun lamp! Turkish Bath is only $2—or ten for $15. Re-Conditioning Treatments, $3—or five for $12.50, Twenty-five for $50. Yvonne's Beauty Studio has taken over an entire floor in the same building. The Salon is modern to the nth degree. Yvonne's Beauty Studio is at 127 Tremont St., 3rd floor. Opposite Park St. Tel. Dev 7902. Open 9 A. M. to 9 P. M.

Clyde's $3 Gabardines Come In Black, Brown, Blue And Even Carnelian! Matching Bags, $1

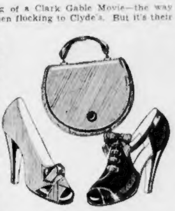

You'd think it was the opening of a Clark Gable Movie—the way the smart young things have been flocking to Clyde's. But it's their knockout Gabardine Shoes, with matching bags, they're so excited about! Even though prices have been shooting sky high, Clyde's Gabardines are still $3, and the adorable bags to match are only $1. You can get the pump sketched, in Black, Blue and Brown Gabardine, with patent trim, in all sizes! The Oxford comes in Black, Blue, Beige and Carnelian Gabardine, as well as in Beige Suede, with Calf trim! Clyde's have it in Wheat Linen, too, with Calf trim! You'll love the original, smart bags they have to match—they look 3 and 4 times the price! CLYDE'S, is at 455 Washington Street. Mail Orders, 15c Extra.

Clothes Last Longer Cleansed the "Original Way"--Original 2-Hr. Service

Coats Relined, $4—Lining Material Included

ORIGINAL 2 HOUR CLEANERS

No wonder people flock to the Original 2-Hour Cleansers with their clothes! Their 2-hour Service is a miracle of efficiency. Their Dupont Triclene fluid is the best that money can buy. All the dirt and oil films are thoroughly removed from the fabric! That's why clothes last much longer when cleansed the Original way. All garments are individually cleansed and free from all "after-cleansing" odors. They have a staff of experienced tailors who will reline men's or women's Spring coats with excellent quality silk crepe lining—complete for $4. 9x12 Domestic or Oriental rugs cleansed for $2.25. Each rug is individually shampooed, deodorized and moth-proofed! Original 2-Hour Cleansers, Dyers and Tailors, 8 Winter St., 4th Floor and 7th Floor; 59 Temple Place, 7th Fl.; 2 Winter Place; 241 Tremont St., 1 State St.; 56 Cambridge St; Tel. 7398. 99 Prince St. Located in the Heart of Boston. These are the only locations operated by the Original 2-Hour Cleansers, Tailors and Dyers.

This Phelps Corset Will Do What No Other Corset Can Do!

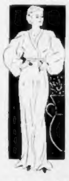

It is different in every way from other corsets! Just imagine—it supports the heaviest abdomen without the slightest bulge at the waist line. AND—it actually REDUCES! Do your hips refuse to be reduced? Does your diaphragm "bulge" in spite of tight lacing and restraining brassieres? Are surplus pounds your problem? Don't despair because ordinary foundation garments you have worn have failed to control these figure defects! The Phelps reducing corset is the solution. A "try on" will convince you! You are INCHES slimmer the moment you put it on. It is made of a specially loomed fabric (not rubber)—so durable that it may be worn and worn—and then repaired (without charge) to extend its service period. It is designed for YOUR figure—moulding, holding and supporting it and reducing unwanted flesh around your hips and diaphragm. Every model differs according to the individual need. And—because a Corset can be judged only by the way it controls and supports—the Phelps Co. will not show it to you unless you are willing to try it on. Of course there's no obligation to buy. But—when you see what it does to your figure you'll want it, I know! The W. H. Phelps Co. is at 28 Tremont Street. LAFayette 2490. Established since 1832.

Don't Throw Away Your Old Fur Coats

Jacques Can Make a Fur Cape for Only $7.50!

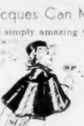

It's simply amazing what this talented furrier can do! He has what it takes to create, from the oldest fur coat, haughty custom-made cape! He's mighty fine, too, for designing individual things to suit just you. Imagine, this low price, $7.50 includes a new lining! Jacques will make you a Jacket—from your old fur coat—for $12.50—this includes new lining, too! Fur coats restyled, $20—including new lining. He will gladly call at your home. Jacques' Fur Shop is at 177 Tremont St. Hub. 5759.

I Always Think of "Blue Grass"

—that hauntingly lovely Spring Perfume, by Elizabeth Arden—come Easter! I find myself wishing desperately for an ardent admirer who would give me a large and luxurious bottle of it for an Easter Gift! But just to make sure I wouldn't be without it, I bought a nice bottle for $1.25 in White's today! Elizabeth Arden has caught the spirit of rolling Kentucky landscapes, the fresh scent of new mown hay in "Blue Grass." One whiff of its enchanting odor, and you'll be as much of an addict as I am! You'll find "Blue Grass," priced from $1.25 in the Walnut Room, Street Floor, R. H. White Company. Mail Orders Filled.

They Really Are "Sensations"

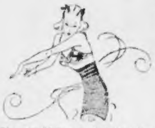

The new Nemo girdles, that just arrived at Hovey's! They're sensational, the way they hold your tummy in! It's the suppleskin Lastex that does the trick! See the "Profile" model sketched, if you want a longer girdle with a high waistline of Suppleskin Lastex. Guaranteed not to roll, comes in 16-in. length, in sizes 26 to 30, and it's only $5. You'll find the new "Sensations" in the Corset Shop, 3rd Floor of the New Hovey's. Mail Orders filled.

A Flattering Easter Bonnet

won't hide beauty-marring Superfluous Hair! But a visit to Miss Roche, an Electric Needle Specialist, who's famous all over the country — and even in Canada, will convince you how simple it is to be free of it! Miss Roche knows the secret of PERMANENT riddance of Superfluous Hair lies in sealing each tiny hair cell, after the hair has been removed. Her Multiple Needle treatments cost no more and take somewhat less time than Single Needle treatments. Miss Roche, a member of the Electrolysis Ass'n of America, is in Salon 309, at 26 West Street. Han. 9418.

Both Feet Treated, $1.00

Isn't it ridiculous to cause yourself discomfort from corns, itching and burning feet when Paul F. Driscoll, a noted chiropodist and foot specialist, will keep your feet in good health? Dr. Paul F. Driscoll is in Room 1102, 453 Washington St., the Dexter Bldg. Telephone Lib. 4295.

Your Old Hat

can be made outrageously flattering! Take it to Miss Gillespie who will cleverly refashion it! Work from $2 to $3. Expert restyling and altering of dresses, at very Reasonable prices. The Gillespie Gown and Hat Shop is at 26 West Street, Shop 507.

Devotedly

Priscilla Price

Glove Styles Are More Diversified

GLOVES ARE more diversified than ever before, say Paris designers. And gloves assume new imporotance in carrying out the style of the costume, whether it be manishly tailored or regal or feminine.

Accents of color, in gloves and handbag, gloves and scarf, or gloves and one other accessory of the costume, give relief and decided air of chic to an otherwise uninteresting ensemble. Coronation blue or red, rich tones of yellow, many leather tans, and rust hues, give opportunity to use the gloves for color accent to the costume.

Albert
YOUR HAIRDRESSER

featuring
PROTEIN PERMANENTS
A new method that preserves the natural oil and elasticity of your hair through seasons of permanents! Eliminates dry, brittle, dull aftermaths. No additional cost!

20 Newbury St.
Com 0986

MEMBER OF THE COIFFURE GUILD

THISTLE TWEED

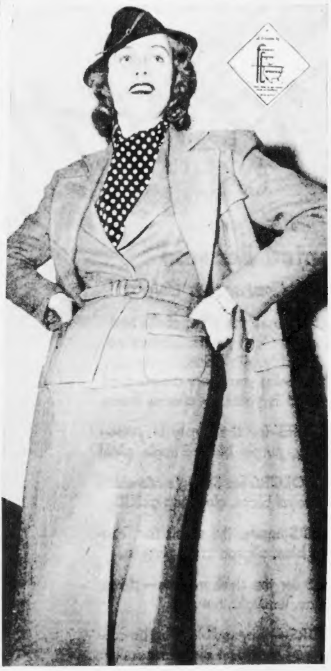

MISS POLLY COTTER in a three-piece suit of the loveliest color of the season, thistle, done in superlatively soft imported shetland ... all the perfection of classic Creed tailoring ... the ever-useful topcoat ... and the sudden zestful touch of navy and white polka dot ascot. Modified Tyrolean felt in navy. Delano

TWO-TIMER ENSEMBLE

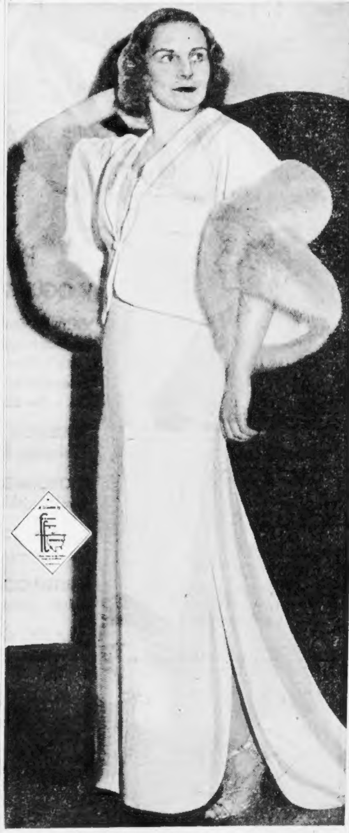

MISS MARION LAWRENCE models a two-time ensemble in thick, rough-textured silk (much like wool) that may be the basis for the story of the Palm Beach visitor who titivated the fashionables with an all-beige wardrobe. It's honey-beige with matching fox ... with it is another piece, not shown ... it is a beautifully simple afternoon frock to be worn with the same cape that tops this dramatic evening gown! Picarts, Inc.—Wellesley.

Paris Points on Suit Chic

LANVIN features box-shaped jackets, very full and usually three-quarters length. Large patch pockets and leather encrustations. Leather is an important decorative medium, as well as stitching.

There are quite a few bolero suits. Sleeves are still wide and box-shaped.

Outstanding models include a green antelope jacket worn over a green wool skirt. A white grosgrain suit with big, square pockets and a fringe of colored tassels at the shoulders. Another beige kasha suit had pockets extending from seam to front, and a grege wool suit showed a fitted jacket with a big, black leather pocket at one side (left) of the jacket.

* * *

ALIX sponsors an extremely form-fitted line for day, with high necks and flat, often short sleeves. Classical tailored suits with hip-length, fitted jackets. A few jackets with yokes.

She uses black stitching on light brown and military-looking epaulettes rolled like a cigarette at the top of the sleeve.

* * *

PAQUIN favors square shoulders and wide sleeves with the fulness concentrated at the top. Jackets are form-fitted. Skirts are plain with fulness concentrated in front, while some have a floating panel in front. Others, on the other hand, fasten at the back, either in envelope fashion or buttoned.

Short basques and numerous pockets are featured, as well as white embroidery and braiding on dark suits.

Neckwear Colors Blend With Suit

WHILE WHITE or dark neckwear is the rule for Spring, another method of achieving smartness is by blending the color of neckwear and suit. Thus beige suits with a fleck of brown in the tweed, are often worn with brown neckwear combining these two colors. The monotone ensemble, which promises to become smarter this year gives many interesting chances for color blending.

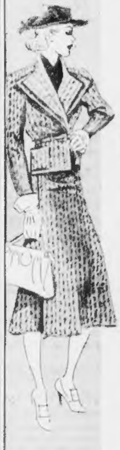

Spring Showing
at
Lamson & Hubbard

NEW SUITS
$19.75 to $65
Two and three piece—both tailored and the softer dressmaker type. All the new Spring fabrics. Sizes 12 to 42

CASUAL COATS
$25 to $98.50
Box and swagger models in CAMEL Hair, FLEECES and interesting TWEED MIXTURES. Sizes 12 to 40.

Untrimmed
DRESS COATS
$29.75 to $68
Fitted and swagger models in all the new shades including Black and Navy.

Fur Trimmed
DRESS COATS
$65 to $135
Fitted and swagger models in Black, Navy and the new shades.

Designed for Fastidious Tastes Priced for the Average Budget

Illustrated
2 piece suit in the new ripple tweed—with double revers. Sizes 14-20.
$35

LAMSON & HUBBARD
A New England Institution
Boylston at Arlington Streets, Boston

FUR STORAGE AT STANDARD RATES

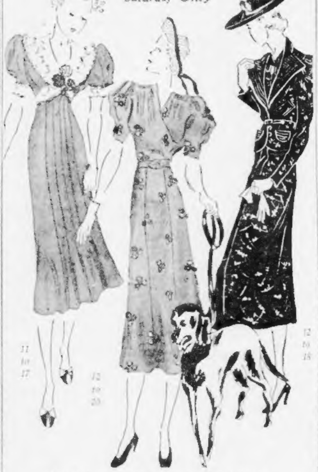

R.H. WHITE CO.

Friday and Saturday Only

Whether you wear a size 11 or a size 44, we've just the dress for YOU ... in our

Week-End Sale of Spring Dresses
$6.60

- Smart Redingote ensembles—Spring favorites.
- Colorful print jacket dresses.
- Print dresses with rayon taffeta coats.
- White lingerie touches on dark sheers.
- Boleros, peplums and jackets.
- Beauvais embroidery; monotone and border prints.
- Low V or high necklines.
- Lantern sleeves; flower and lace trims.
- Sizes 11 to 17; 12 to 20; 16½ to 24½; 36 to 44.

Spring Colors: *Thistle, Beige, Navy, St. James Blue, Portman Blue, Black.*

BUDGET DRESS SHOP—WHITE'S 2ND FLOOR

Veils Flutter and Flatter

WHETHER THE HAT is small or brimmed, high or low-crowned, matters not, for it will be veiled anyhow. Femininity it at its height, and nothing is more flattering to the average woman than a glamorous little veil fluffing about her hair and eyes.

Loosely draped veils are worn about the brims of breton sailors with an entirely new 1937 look to them. Another trick of Fashion is to throw a large circular veil entirely over the hat, letting it fall in graceful ripples front and back.

Border Prints Are Important

FLOWER or coptic borders and many modernistic effects are used to trim the print frock in its own design. It has been many seasons since borders have been so important but with swing skirts and soft draped bodices and sleeves, the border treatment loses its set look and becomes a beautiful part of the dress design itself. These borders are especially effective around hems and sashes.

Grandma's Sacque a Handbag Vogue

BORROWING from the Mid-Victorian era, from which fashion derives much inspiration this year, handbag manufacturers have given us the "sacque" and it even has the cord of draw-string at the top. When Queen Victoria carried it, it was made of rich brocade or velvet. But now it returns in softest and finest leathers. Women like it because it is light and easy to carry.

Wrists Tell Glove Story

WHILE gloves with the narrow, fitted wrist are very smart, wider wrists and the gauntlet types will be worn with many suit costumes. Fitting is, however, essential and elastic insertions, bands and other trimming devices are used to give the snug wrist-line smart this year.

Ribbed Fabrics New in Berets

BERETS FIND new interest in ribbed fabrics, and the new softly ribbed or braided straws that lend themselves to this styling. Their simplicity recommends them to everyone, old or young, for wear with many different costumes.

What to Choose In Neckwear

DARK LACE or net, too, gives the right touch to the light suit, and may be chosen in high frilly or tailored neckware.

Vivid Prints Glow In Many Hues

PRINTS are just about as brilliant as they can be. The narrow, long, low neckline and the sash belt mark the new frocks, which also have short, puffed sleeves, and skirts that are of the swing type. With these details, the prints should be daring, and they are.

Challis prints, on silk, also are popular. In the more vivid designs, the flower clusters are widely defined. For evening, large, vivid florals are in demand.

New Spring Suits Are Charming

THE NEW suits are charming, being both smart and youthful. Pastel colors, with vivid accents, will be seen quite a bit this spring. Jackets are shorter; some of them are waist-length models, with a link button and long, rolling lapels. Such a suit is done in heather pink tweed, with a blouse of pleated, raspberry red chiffon. Gray with yellow is a color combination that is popular.

One gray tweed, with tiny yellow flecks, has a blouse of matching yellow linen.

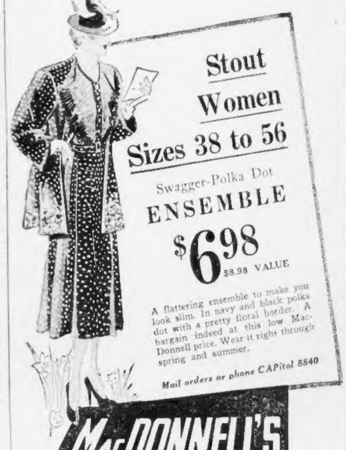

Stout Women
Sizes 38 to 56
Swagger-Polka Dot
ENSEMBLE
$6.98
$8.98 VALUE

A flattering ensemble to make you look slim. In navy and black polka dot with a pretty floral border. A bargain indeed at this low MacDonnell price. Wear it right through spring and summer.

Mail orders or phone CAPitol 8840

MacDONNELL'S
86 TREMONT STREET

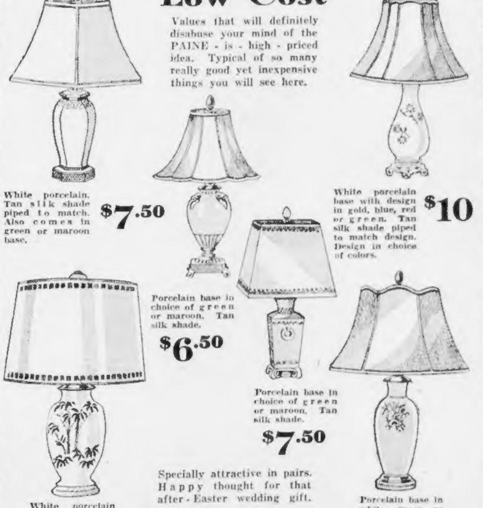

these new PAINE
LAMP LEADERS
have
QUALITY STYLE
at
Low Cost

Values that will definitely disabuse your mind of the PAINE - is - high - priced idea. Typical of so many really good yet inexpensive things you will see here.

White porcelain. Tan silk shade piped to match. Also comes in green or maroon base. $7.50

White porcelain base with design in gold, blue, red or green. Tan silk shade piped to match design. Design in choice of colors. $10

Porcelain base in choice of green or maroon. Tan silk shade. $6.50

Porcelain base in choice of green or maroon. Tan silk shade. $7.50

Specially attractive in pairs. Happy thought for that after - Easter wedding gift.

White porcelain base; wood mount. Homespun tan shade, braid trimmed. Design in red, blue and rust. $8.50

Porcelain base in white, green or maroon; gold design. Tan silk shade. $10

PAINE
Furniture Co.
81 Arlington St.

FOLLOW FASHION CONGRESS SELECTIONS IN THE WOMEN'S PAGES OF THE BOSTON AMERICAN AND SUNDAY ADVERTISER

Socialites Ready for Easter

Rain or Shine, Gay Costumes To Be In Parade

By BETTY ALDEN

THE DECREES OF the creators of fashion in Paris, New York and Hollywood are awaited and obeyed by millions of women in every city of the civilized world . . . Adrian raises an eyebrow and hats tilt upward . . . Schiaparelli droops a langurous Russian eyelid and skirts go down . . . and so it is with Molyneux, Vionnet, Elizabeth Hawes and all the rest . . .

Miss Cornelia Pentecost

They form a legislature on style, restricted by no Supreme Court . . . Their every fancy becomes law to a thousand willing slaves in every place but one—the office of the weather man . . .

Here diplomacy, money, pleading, coercion have been to no avail and if costumes for the Easter Parade are designed to be soft, silky and spring-like, or warm, tailored and tweedy, Easter morn is apt to dawn with a leaden sky and chilly winds blowing up Commonwealth avenue . . . very bright and warm, or any other way to be just the opposite from what is expected . . .

* * *

AS THE WEATHER has been all topsy turvy this year, foresighted women, especially in New England, are taking all possibilities into consideration and are selecting both spring-like prints with redingotes, and cosy tweed suits, and are even making a point of keeping their galoshes, furs and umbrellas out of the cedar chest in case of an emergency . . .

Mrs. James M. Newell, Jr., hopes to discover a bright sunny sky when she pulls her boudoir curtains aside to peer expectantly out on Easter Morning . . . she is prepared with a redingote ensemble consisting of a black silk dress printed with clusters of royal blue and chartreuse flowers . . . the flowers in the print will take actual form in the clusters which ornament the neckline . . . this idea of having artificial flowers exactly duplicating those in the print is one of the new notes . . . over this she wears a gored coat of soft black wool, buttoned down the front . . .

* * *

SHOULD AN EAST wind be blowing in over Marblehead harbor toward Mrs. Paul D. Rust, Jr.'s, new home, she can sally forth feeling snug and warm, as well as looking very alluring, in her deep burgundy wool suit with its longish coat which has a wide border of platinum fox down the front and around the hem . . . Her hat for this ensemble is a small wine colored turban and her shoes plain brown pumps . . .

If Mrs. Stedman Hanks wears her furs she will probably add a springlike touch to her costume with a Roman stripped turban we have seen her wear on special occasions . . . it is made of taffeta and tilts to a becoming angle, disclosing all one side of her head and her lovely blue-gray hair in a smart coiffure . . .

* * *

THE REDINGOTE style is being enthusiastically adopted again this season by society women . . . one of the most colorful choices is Mrs. David Stone's wine red wool coat which is buttoned from neck to hem over a unique dress of wool . . . the back of the dress is wine and the front chartreuse green, almost like the Harlequin costume, except that the colors change at the seams . . . the dress has quite simple lines with a straight high collar and short sleeves . . . A little fabric hat of wine wool, and brown pumps complete this costume . . . Betty Gibson has planned her wardrobe around a tailored oxford gray suit . . . with touches of white satin gilet, silver foxes, gabardine pumps, and white gloves, her mannish suit becomes soft and feminine in accordance with the mode . . .

* * *

MRS. GUY WARREN WALKER, the former Baroness Podmaniczky, has worn her Easter suit to several Art Exhibits . . . It is fashioned of raspberry tweed with a matching cape and fabric hat . . . a color which is very effective with her snowy white hair . . . Mrs. C. Tracy Barnes's new suit is a navy tailored wool with a soft pink blouse which we saw her model in a recent fashion show . . .

One of the costumes which is being hidden away for its first public appearance on Easter Sunday is a startling chartreuse ensemble trimmed with platinum fox, and a chartreuse rolled brim felt bound in gray . . . We won't spoil the surprise by disclosing the identity of its owner, but she is very tall with auburn locks and will certainly wear the suit to best advantage . . .

* * *

ALL OF THE SMART new creations now offered in the shops will not be seen in the Easter Parade . . . Many will be worn in the evening or at some distant resort like Bermuda or Palm Beach . . . Anne Tuckerman has an apple green organza evening gown with rows of stitching around the skirt . . . Dorothy Pierce's new dance frock is Schiaparelli blue chiffon with a bolero covered with cut-out petals of chiffon, and intricate straps which come to the center front of the neckline . . . Cornelia Pentecost left for Bermuda last week with a bonnet of white linen straw tucked in her luggage . . . it is made with an open crown to wear with summery dresses . . . When she sailed she wore a tricky black silk hat with a very narrow brim and a crimson rose with green stems shooting upward on the high side . . . Her sister, Mary, looks very trim and pretty as she goes about her Easter shopping in a golden brown princess coat with a brown felt hat trimmed with yellow belting ribbon which hangs down in short ends at the back of the brim . . .

Another hat that caught our eye was Isabella Gardner's navy silk turban made of rows of tubing . . . and Mrs. Allen Forbes' black silk jersey turban is very chic . . . For her Bermuda cruise Betsy Shrigley has selected a wide brimmed white hat of rough straw . . . it is worn high off-the-face . . .

Fashion Juries

TWO JURIES of socially prominent women have judged the spring fashions presented in this section in sessions at the French Room of the Ritz Carlton, and have awarded them the recognition of the Fashion Congress of America.

On March 10 the following served: Mrs. Nicholas Danforth, chairman; Mrs. Alfred H. B. Peabody, Mrs. Hamilton Heard, Mrs. Whitfield Painter, Mrs. Calvert Magruder, Mrs. John Whiting, Mrs. Palfrey Perkins, Mrs. Dudley P. Ranney, Mrs. Benjamin Goodale, Mrs. Nathaniel Goodhue, Mrs. Charles E. Kinkade and Mrs. Robert Emmons.

On March 17 Mrs. Francis G. Shaw, Jr., acted as chairman with the following on her committee: Mrs. Lewis Beal, Mrs. Melvin Johnson, Jr., Mrs. Richard Stetson, Mrs. William Shearer, 3rd, Mrs. Thomas Urmy, Miss Elizabeth Wheeler, Mrs. Walter Wyeth, Mrs. Robert Miller, Miss Marion Duane and Mrs. Edward Bland.

Sweaters Are Gayly Tyrolean

EMBROIDERED effects enliven many of the spring knits, particularly blouse tops or sweaters. Gay Tyrolean or other peasant designs and bright colors make them welcome contrast from the monotones of other years. Borders, bright collars or belts, amusing high-placed collars, and novel buttons add interest.

Step Out in 1937 Sandals

SANDALS PROMISE to be leaders in day or evening. Wide straps in hi-built lines as well as low cut open work sandals are worn. Open toe sandals will be worn, and fit and look better in the newer 1937 styles.

Lower heels appear throughout the mode, especially in spectator and novelty sports shoes.

Getting a Line On Skirt Styles

SKIRTS ARE along the straighter lines, whether softly gored, or made in more tailored fashion. Pockets add a decorative touch, and leather belts may brighten up the entire costume. In fact, a dash of color in accessories is often used to dress up the casual suit, whether it be a printed blouse, or a bright patent leather bag or gay little felt hat.

Capes Suggest Military Trend

LITTLE CAPES and small shoulder effects are used on coats to suggest the military trend. Many coats have the padded or exaggerated shoulders of the coachman's coat, so popular this season, with its double-breasted styling and simple military lines.

Newest Skirts Have Cuff Hems

NEW YORK fashion notes reveal that several recent arrivals on French and British liners wore tweed sports suits with skirts finished with a cuff at the hemline. This gives the skirt a "mannish" and shorter effect and achieves a clean cut definite line.

FASHION'S newest sign of SPRING

Flowered Chiffon NEGLIGEES have lovely GOWNS of the same garland print

Gown . . . $17.50

Negligee . . . $22.50

Makanna, Inc.
the TROUSSEAU HOUSE of BOSTON
FOUR SIXTEEN BOYLSTON STREET

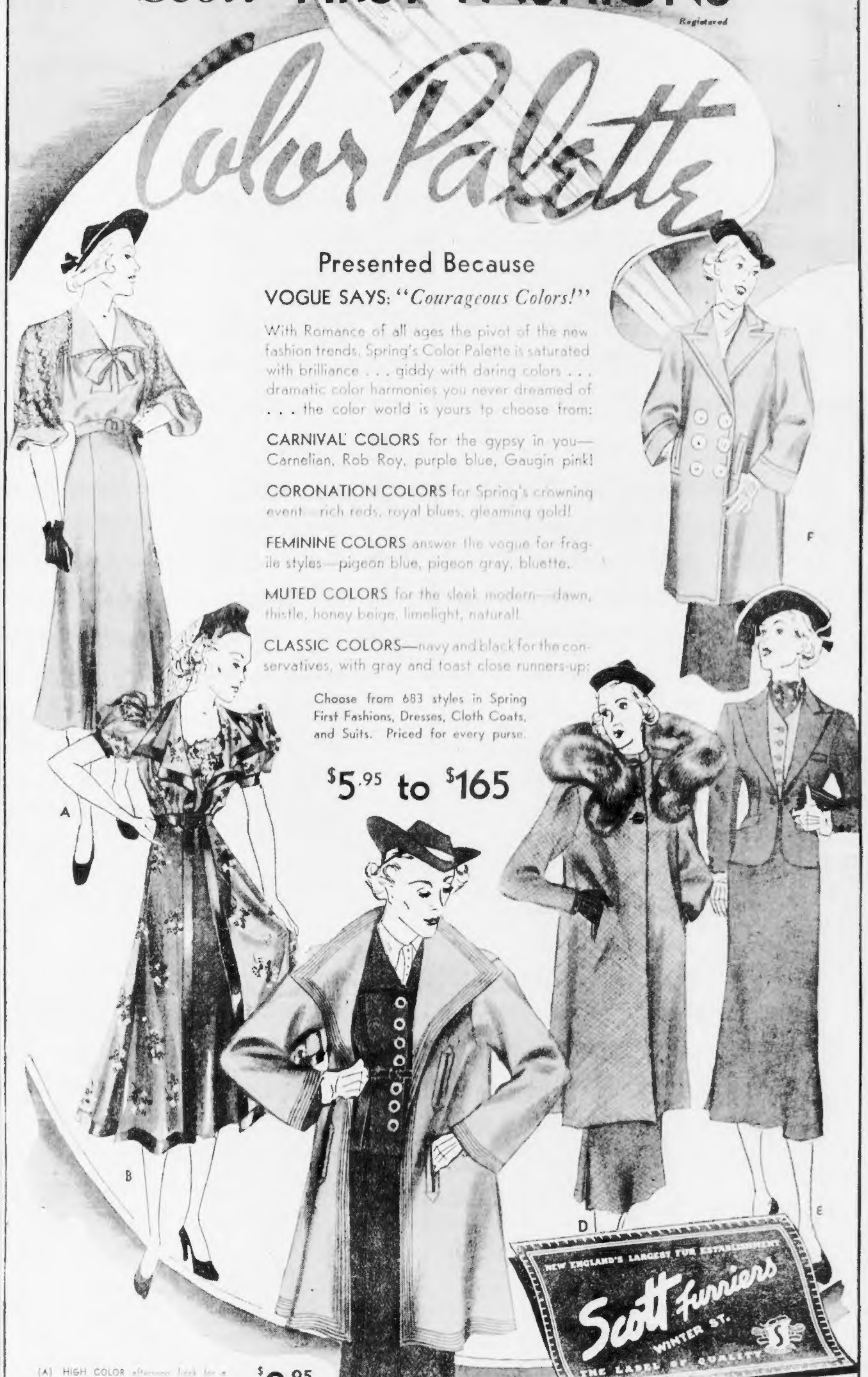

Scott FIRST FASHIONS Registered

Presented Because

VOGUE SAYS: "*Courageous Colors!*"

With Romance of all ages the pivot of the new fashion trends, Spring's Color Palette is saturated with brilliance . . . giddy with daring colors . . . dramatic color harmonies you never dreamed of . . . the color world is yours to choose from:

CARNIVAL COLORS for the gypsy in you—Carnelian, Rob Roy, purple blue, Gaugin pink!

CORONATION COLORS for Spring's crowning event—rich reds, royal blues, gleaming gold!

FEMININE COLORS answer the vogue for fragile styles—pigeon blue, pigeon gray, bluette.

MUTED COLORS for the sleek modern—dawn, thistle, honey beige, limelight, natural!

CLASSIC COLORS—navy and black for the conservatives, with gray and toast close runners-up:

Choose from 683 styles in Spring First Fashions, Dresses, Cloth Coats, and Suits. Priced for every purse.

$5.95 to $165

(A) HIGH COLOR afternoon frock for a woman. Accented with filmy Venetian lace yoke and sleeves. Bluette, aqua, thistle, navy. $8.95

(B)—MULTI COLOR corsage and colorful [illegible] on black or navy [illegible] redingote [illegible] $8.95

(C) COLOR CONTRAST in this [illegible] ensemble—Shetland tweed [illegible] and [illegible] topper. Choose your own color combinations. $22.95

(D) BRIGHT COLORS in 2-pc. casual [illegible] of [illegible] Crepe, with [illegible] thistle, Rob Roy, navy, gray, beige. $29.95

(E) VESTEE COLOR to contrast with its 3-pc. [illegible] suit of men's wear flannel. Cambridge gray, blue gray, [illegible] tan. $19.95

(F) SWAGGER COLORS in a [illegible] topper of featherweight [illegible] Beige, thistle, and Coronation blue. $16.95

BETTY SCOTT says

"THANK YOU"

Hundreds of gracious letters of appreciation have been received by Betty Scott, our Fashion Director, from the women of New England . . . Our Fashion Bureau is a Scott service available without charge to everybody.

"FOR YOU"

The FAMOUS Scott Unique Payment Club, the only one in New England, may be used in every department of this great store . . . Furs, Cloth Coats, Suits and Dresses. No extra or carrying charges at Scott Furriers.

SCOTT FURRIERS—Boston ● Providence ● Hartford ● Portland ● Paris ● London ● New York OPEN EVERY EVENING TO 9 P.M.